THE ESCANABA DAILY PRESS

VOL. XLI NO. 170 | [UPPER PENINSULA'S LEADING NEWSPAPER] | ESCANABA, MICHIGAN, FRIDAY, OCT. 7, 1949 | [ASSOCIATED PRESS LEASED WIRE NEWS SERVICE] | 12 PAGES

Big Three Gets Tough With Reds In Berlin

Senate-House Group Studies A-Bomb Secret

Energy Commission Inquiry Dropped

By JACK BELL

Washington, Oct. 7 (AP)—The Senate-House atomic committee today took up a matter which some members said was a top-secret involving the a-bomb. It turned to this after deciding, on a party line split, to drop its probe of the atomic energy commission.

Senator McMahon (D-Conn.), chairman, said the committee wants to hear from Secretary of the Air Force Symington and two deputies on an issue raised by Senator Knowland (R-Calif.)

Knowland wouldn't say what it was all about and neither would McMahon.

There was some speculation—and it was only that—that the matter revolves around the air force's ability to pick up bombs quickly and deliver them against an enemy in case of war.

Vital Information Hidden

One committee member told a reporter the issue involved relates to top military secrets. He said he doubted that any details would be made public even after the committee had heard Symington behind closed doors.

Knowland, who had hinted previously that he might have an important announcement, said he didn't want to comment.

Yesterday he told the Senate that the armed services are using their right to classify documents in such a way that vital information—which doesn't involve military secrets at all—is being denied to Congress and the public.

"Unless Congress is willing to meet this situation headon," he declared, "we are going to be spoonfed with information. If we are going to have to rely on that information we may ultimately be faced with another Pearl Harbor."

Hawaiian Dock Strike Settled

Wage Boost Granted To Stevedores

By DOUGLAS LOVELACE

Honolulu, Oct. 7 (AP)—Hawaii's docks, struck since May 1, may be humming again at a normal rate next week.

An agreement to settle the long and bitter dispute with a 14-cent hourly wage increase was reached orally yesterday—159th day of the strike. The dock workers immediately ratified it without a dissenting vote.

The only hitch to an immediate back-to-work order was the settlement of non-stevedoring issues in ports other than Honolulu. That will delay the work order two or three days.

The settlement worked out by the union and representatives of the seven struck stevedoring firms was this:

An immediate 14-cent hourly wage boost to the current $1.40. Eight cents of this to be retroactive from March 1, the contract to run through June 15, 1951. Employers demanded the longer contract.

The union's 2,000 dock workers struck for an increase of 32 cents. The 14-cent figure was recommended June 28 by a special Hawaii factfinding committee. Employers reluctantly accepted it then. The union rejected it.

PUBLISHER KILLED

Hillsdale (AP)—Harry L. Gaskell, 65, of Moscow, Mich., succumbed Thursday in Hillsdale Center Hospital to injuries received last Friday when he was struck by a truck. Gaskell, a retired newspaperman, had published a weekly newspaper in Highland Park, Mich., and "Detroit Nite Life."

Weather

Reported by U. S. Weather Bureau

UPPER MICHIGAN: Mostly cloudy with occasional rain Saturday and in the west portion tonight. Not much change in temperature.

ESCANABA AND VICINITY: Partly cloudy and little change in temperature tonight, wind southerly 15 to 20 mph. Saturday occasional rain and not much change in temperature, wind southerly 20 to 28 mph. High 62°, low 50°.

Past 24 Hours	High	Low
ESCANABA	62°	51°

Temperatures—Past 24 Hours

City	Temp.	City	Temp.
Alpena	58	Lansing	68
Battle Creek	68	Los Angeles	70
Bismarck	64	Marquette	60
Brownsville	90	Memphis	82
Buffalo	70	Miami	85
Cadillac	62	Milwaukee	64
Chicago	66	Minneapolis	75
Cincinnati	76	New Orleans	88
Cleveland	75	New York	70
Dallas	85	Omaha	73
Denver	70	Phoenix	94
Detroit	69	Pittsburgh	73
Duluth	62	St. Louis	75
Grand Rapids	67	San Francisco	62
Houghton	56	S. Ste. Marie	61
Jacksonville	86	Traverse City	63
Kansas City	82	Washington	76

STRIKERS' JALOPY DOES DOUBLE DUTY — This broken-down jalopy, used by striking steelworkers at Bethlehem, Pa., serves a dual purpose. Besides carrying union slogans, the auto also hauls hot coffee and soup to the picket lines. Even without the slogan, the auto bears living testimonial to the fact that "machinery wears out."

Duck Shooting Season Opens

Waterfowl Plentiful For 100,000 Hunters

By JAMES A. O. CROWE

Lansing, Oct. 7 (AP)—An estimated 100,000 duck hunters were along Michigan's waterways to open their 40-day season at noon today.

Crouched behind their blinds, the hunters were confident that even though there were more of them there were more ducks and geese to go around and that a successful season was in store.

Herb Miller, conservation department waterfowl specialist, reported than at aerial survey of the major waterfowl shooting areas completed just before the season opening showed an overall increase of about 20 per cent over the same time last year.

Two days of observations from the air this week, he said, showed plenty of evidence that the migration of northern birds had started and that there were lots of local ducks present.

The presence of redheads and baldpates, he added, indicated that the migrant waterfowl were coming in great numbers.

Miller reported that the survey showed that abundance of species present was in the following order: Blacks, mallards, baldpates, redheads, blue-wing teel and pintails. A few scaups and ruddy ducks were also spotted.

The bag limits for ducks and geese remain unchanged from last year.

The daily limit on both is four.

The limit on American and red-breasted mergansers is 25 a day, on coot the bag and possession limit is 10 and on sora rail 25.

Mass Killer Of 13 In Camden Street Declared Insane

Camden, N. J., Oct. 7 (AP)—Psychiatrists today found Camden's mass killer Howard B. Unruh insane. Prosecutor Mitchell H. Cohen said he will be sent to an insane asylum without ever standing trial for the slaughter of 13 people on a Camden street on Sept. 6.

The decision came after a month-long study of Unruh at the New Jersey state hospital at Trenton.

Psychiatrists reported to Cohen today that they found Unruh to be "a case of dementia praecox."

Dementia praecox is a type of insanity in which the brain cells deteriorate. It is considered incurable.

Last Ore Freighters Head For Superior

Cleveland, Oct. 7 (AP)—A Pittsburgh Steamship Co. freighter left here today, and an Interlake Steamship Co. ship departed from Erie, Pa., for Lake Superior to bring back what may be the last ore shipments of the season unless the steel strike ends.

Unloading is continuing at Huron, Asthabula, Conneaut and Erie, and at two docks here. Other docks here are tied up because the Steelworkers Union handles the unloading, and 15 loaded ships are at anchor in Cleveland harbor.

Friendship Soured; Gas Tank Sugared

Detroit, Oct. 7 (AP)—Because their friendship had soured, Frank Olivero, 18, poured sugar into the gas tank of Thomas Henry's car.

Recorder's Judge Joseph A. Gillis ordered him to pay the $540 damages and placed him on three years probation.

"I did it because Henry and I didn't get along," Olivero told the judge. "I guess I was a little sour on him."

Russian Puppet State Launched In Germany

Berlin, Oct. 7 (AP) — The East German Republic—Russia's newest satellite—was proclaimed today under the leadership of German communists.

The German peoples' council, heretofore a pro-Soviet public forum without any legal powers, voted unanimously to become immediately the lower house of the "German Democratic Republic."

The Germans now have two separate regimes—the one for the eastern part of the country established today and the recently formed West German government which has authority in the American, British and French occupation zones.

A president, premier and full cabinet for the East German Republic will be named next week. The new Red regime was built up without the formality of elections in a week of intensive Soviet-fostered propaganda.

Informed Berliners said the Russians already have promised the infant state full membership in the Cominform-Soviet-dominated political bloc.

These sources said the alliance with other Eastern Europe governments will be economic as well as political.

The communists propose to represent their regime as a government for all Germany, including the 45,000,000 people and more highly developed resources of the West. At present they have some 18,000,000 Eastern zone Germans and a largely agricultural area under their control.

The Soviet-licensed press has been claiming that the so-called "German Democratic Republic" will have far wider powers than the new Western German Republic at Bonn.

The press aserted that the East government will have a foreign ministry and representation abroad—something which West Germany has not. The United States, Britain and France reserve those rights in West Germany.

German news sources said a 14-man cabinet already has been named by the dominant socialist unity Communist) party, with George Dertinger nominated as foreign minister.

These sources said Gerhard Eisler, communist fugitive from United States justice, has been picked as propaganda minister.

Missing C-47 Found Wrecked

Crew Of 9 All Killed In Mountain Crash

Asheville, N. C., Oct. 7 (AP)—Ranger Tom Huffman reported today that all nine men aboard an air force C-47 transport that crashed in the mountains near here were dead.

The wreckage of the plane was found six miles from the Blue Ridge parkway, three-quarters of a mile down on the east side of Mount Mitchell, highest mountain east of the Mississippi.

Game Warden W. C. Hall reported that he had seen the wreckage and that all nine men were dead and the plane burned.

The plane was found as ground and air groups began their second day of searching.

The plane, enroute from Washington to Brooklyn air base at Mobile, Ala., had been missing for 42 hours at 7 a. m., EST.

Engadine Prisoner Missing At Milan Found Hid In Altar

Milan, Mich., Oct. 7 (AP)—Police hunted all night for Alden W. Brooks, who disappeared at Milan Federal prison.

This morning they found the 24-year-old Engadine, Mich., man hiding in the altar—yes literally—of the prison chapel.

Officers said the chapel had been searched previously without success. A more thorough search was begun today when it was noticed that bars on the chapel window had been sawed.

A handmade saw was found on Brooks.

He apparently had sneaked into the altar yesterday as other prisoners filed out of the chapel after afternoon services, officers said.

Train Kills Three In Holland Family

Holland, Mich., Oct. 7 (AP)—Three members of a prominent Holland family lost their lives here yesterday when a Chesapeake & Ohio railroad streamliner struck their car at a crossing.

The victims were Bernard Mosher, 47-year-old restaurant owner, his wife, Leatha, 41, and their daughter, Dorothy, five.

Witnesses reported Mosher drove his car into the path of the train as the streamliner slowed down for its Holland stop on the way from Chicago to Grand Rapids.

The auto, was dragged 91 feet and then hurled down an eight-foot embankment.

Milwaukee's Gas Supply Tied Up By AFL Pickets

Milwaukee, Oct. 7 (AP)—Milwaukee's gas supply was threatened again today as CIO workers who ended their strike yesterday refused to pass through picket lines set up by the AFL.

The new strike was against the Milwaukee Solvay Coke company which produces 65 per cent of the manufactured gas for this area of 850,000 population. The firm is a wholly-owned subsidiary of the Milwaukee Gas Light company.

Six AFL unions represent the 500 men involved in the current dispute. Seeking overtime pay for Saturday and Sunday work, the unions staged a walkout last Sunday but returned to work under a temporary restraining order obtained by the Wisconsin employment relations board.

Farm Price Measure Wins Senate Votes

By EDWIN B. HAAKINSON

Washington, Oct. 7 (AP)—Senate leaders called for a new test today on a long range, sliding scale program of farm price supports. They said they have the votes to win this time.

Majority Leader Lucas (D-Ill) called the lawmakers into session an hour early in hopes of completing action today or tonight on the controversial farm price measure.

Both Lucas and Senator Anderson (D-NM), former secretary of agriculture, claimed enough votes to assure that the bill — written by Anderson—will come through without major change.

The big argument is over how much to support farm prices with federal funds. The Anderson bill would support basic crops at from 75 to 90 per cent of parity price levels. Parity is a figure declared to be fair to the farmer in relation to the things he has to buy.

The biggest threat to Anderson's plan is a once-successful move to make the support price level a flat 90 per cent. However, even Senator Young (R-ND) and Russell (D-Ga), who got the 90 per cent figure in the bill for a while this week, conceded they were at a disadvantage today.

"But we're going to get everybody on the record again just so the farmers will know who are their friends in the next elections," Young told a reporter.

Bombers Can't Win War Alone, Admiral Says

Controversy Rages Over Navy Morale

Washington, Oct. 7 (AP)—Admiral Arthur W. Radford told Congress today that concentrating American military strength in the Air Forces big B-36 bomber is "a bad gamble with national security."

The theory of "a cheap and easy victory" through strategic bombing is unsound, Radford declared.

Radford was before an open session of the House Armed Services committee. The committee gave naval officers an opportunity for the first time to air at the capitol their differences with other armed services over high military policy.

Radford's statement was first given the House group at a closed session yesterday. Over the protest of Secretary of the Navy Matthews, the committee decided he should make it again publicly.

What the committee is trying to find out is why some officers in blue—like the suspended Capt. John G. Crommelin—think Navy morale and fighting efficency are being worn down by friction with the armed services.

Air Force Favored?

Some of these officers feel that the Air Force and its intercontinental B-36 bomber are being favored over the Navy and its carrier planes in defense plans for

(Continued On Page 12)

French Unions Call For Bonus

Labor Groups Busy In Political Crisis

By CARL HARTMAN

Paris, Oct. 7 (AP)—Communist and Catholic Labor Unions drew closer together today in the midst of the biggest political crisis France has seen in more than a year.

The crisis resulted from the resignation of Henri Queuille's middle-of-the-road cabinet which has ruled the country for a year and 25 days.

President Vincent Auriol accepted the resignation yesterday and began consulting political leaders, seeking Queuille's successor. Queuille lost out because he opposed Socialist-backed demands for labor pay raises.

Today the leading Catholic Labor Union, the 900,000-member French Federation of Workers (CFTC) called on Communist and non-Communist unions to meet with it and draw up a common wage program.

The non-Communist workers' force has not yet replied, but the central organization of the large Communist-led General Federation of Labor (CGT) said it was ready to join any meeting of that kind.

All three unions are more or less agreed, already, on what they want—a cost-of-living bonus and quick unfreezing of wages by a return to collective bargaining.

Labor unrest was reported at several points yesterday.

LIEUTENANTS NAMED

Lansing, Oct. 7 (AP)—The Michigan National Guard today announced the appointment of eight new officers, including 2nd Lts. Harold J. Luxmore of Iron Mountain, and Richard F. Mc Carthy of Iron Mountain.

Efforts Continue To Coax Peace In Soft Coal Strike

Pittsburgh, Oct. 7 (AP)—The nation's week-old steel strike today was just where it started but the government is making an effort to solve the three-week-old coal walkout.

The issues in the two strikes are virtually the same—pensions and insurance.

Nobody was lifting a hand in the work stoppage of nearly 500,000 CIO-United Steelworkers. No union - management conferences were scheduled and President Truman hinted he could see no immediate crisis.

In Washington, however, President John L. Lewis of the United Mine Workers and representatives of the coal operators entered a new conference with the Federal Mediation and Conciliation Service.

What would come of the meeting, no one could foresee, but Wall Street responded to the situation with an optimistic buying splurge. Observers took this to mean that financial circles expected a quick end to both the coal and steel strikes.

About 380,000 miners are still idle. The walkout started Sept. 19 after the UMW fund trustees suspended pension payment. Southern operators who failed to make payments into the fund after the UMW contract expired were blamed by the union for forcing the suspension. Actually the walkout was part of the union's fight for a better contract.

The steel strike began last Saturday after Big Steel—the United States Steel Corporation — which generally sets the industry contract pattern, refused to grant free (non-contributory) pensions.

The walkouts dug deeper into the nation's economy. A University of Pittsburgh survey showed business in the Pittsburgh district had dropped to within 19 per cent of the 1935-39 average, the lowest figure since July 1, 1946. It had slipped nearly 20 per cent in a week, with production, originating shipments and retail trade all taking sharp falls.

Steelworkers doubled their picket lines at Inland Steel's East Chicago, Ind., plant after a row with company officials. Pickets kept Leland B. Luellen, assistant general superintendent, and J. L. Ridinger, safety director, from entering the property.

Plant guards called city police. After a 30-minute argument, the officials gave up their effort to enter.

Sentence Given To Tokyo Rose

Traitor Gets 10-Year Term, $10,000 Fine

San Francisco, Oct. 7 (AP)—Tokyo Rose, who "couldn't believe they would send me to jail", today faced 10 years in prison and a $10,000 fine in addition to the stigma of being a traitor.

The diminutive former UCLA coed whose real name is Mrs. Iva D'Aquino stood in abject silence as Federal Judge Michael J. Roche pronounced sentence.

Shortly before the court pronounced judgement yesterday Mrs. D'Aquino said:

"I couldn't believe they would send me to jail. I did everything I could for the Americans."

The sentence appeared to stun the 33-year-old woman who stood with downcast eyes, body stiffly tensed and hands clasped behind her.

She had been standing for almost a half hour while Defense Attorney Wayne Collins pleaded for the minimum sentence—five years imprisonment and the $10,000 fine. The maximum is death.

Collins said he would appeal and ask for bail for his client next week. If he fails, Tokyo Rose will go to a federal prison, probably the federal reformatory for women in Alderson, W. Va., where Mildred "Axis Sally" Gillars, her counterpart in the European war theater, is held.

If Mrs. D'Aquino fails in her fight to keep out of prison she would be eligible for parole after serving one-third of her sentence.

Her husband, Felipe, sails for Japan today aboard the Pacific Far East line ship Trade Winds.

Kaiser To Build Low-Price Cars

Detroit, Oct. 7 (AP)—An expanded line of automobiles, from low to upper priced models is planned by Kaiser-Frazer Corp.

It will result, perhaps within the next 12 months or so, from the $34,400,000 loan announced yesterday by the Reconstruction Finace corporation. The loan, which runs for 10 years, was made at four per cent annually, standard charge for RFC business loans.

Details of Kaiser-Frazer's planning under the new financing program has not been disclosed at the company offices in nearby Willow Run. It long has been konwn, however, that K-F wanted to get into the big volume field now dominated by Chevrolet, Ford and Plymouth.

K-F has had a model to compete in that price field on its drafting boards for many months. How long it would take to put the car on the assembly lines has not been estimated. It is understood a specific part of the loan was definitely ear-marked for that purpose.

Monroe Youth, 19, Admits 11 Robberies

Monroe, Mich., Oct. 7 (AP)—A 19-year-old Monroe youth, Harold Klatt, was held under $3,000 bail today for circuit court trial after he confessed to 11 robberies within the last month in the Monroe area.

Chief Deputy Sheriff Carl Fritz and city police detective Paul Dentle said Klatt admitted robbing 10 homes and a beer tavern, taking about $200 in cash, valuable jewelry and clothing.

Klatt was released from Southern Michigan prison Aug. 9 after serving a term for auto theft.

Mother Freed In Baby Killing

Fatal Beating Of Son Blamed On Insanity

Wilkes-Barre, Pa., Oct. 7 (AP)—Mrs. Martha Woodson Kalwaic, former Virginia society girl and child psychology student, has been acquitted in the fatal beating of her 15-months old son.

But the tall, blonde wife of a Hazelton, Pa., dentist is not free to return immediately to her home and two other children—one born while Mrs. Kalwaic was in police custody.

A neutral psychiatrist—one who did not testify during the trial—was to examine her today to determine if she can safely be discharged. Mrs. Kalwaic had pleaded temporary insanity while beating her son, Henry, to death on May 12.

Defense Counsel John H. Bigelow sought immediate release of Mrs. Kalwaic last night after the jury of nine women and three men brought in its verdict following nearly four hours of deliberations.

District Attorney Leon Schwartz objected, however, but agreed to the appointment of psychiatrist to help Judge Frank L. Pinola decide whether to release the woman.

Mrs. Kalwaic admitted on the witness stand she was responsible for the death of her infant son but said she did not know what she was doing when she bumped his head on the floor in an attempt to make him obey.

Kansas City Store Elevator Plunges, Injuries 21 Persons

Kansas City, Oct. 7 (AP)— A crowded passenger elevator in a downtown store suddenly plunged two floors yesterday and then halted with jarring impact, injuring 21 persons.

Automatic safety devices halted the elevator after it went out of control. Many of the injured were released after a hospital examination. three, however, suffered leg fractures.

The accident occurred in fashionable Harzfeld store during a heavy afternoon shopping period. The elevator dropped when a heavy steel plate holding the car's cables gave way, building superintendent Russell Faubion said.

LIGHTNING KILLS TEAM

Detroit (AP)—A bolt of lightning killed a team of horses on the farm of George Coppin Livonia township Thursday.

Allies May Add City Zones To New Republic

Conduct Of Soviets Blasted By U. S. A.

By JOHN SCALI

Washington, Oct. 7 (AP)—In a new tough-talking, tough-acting mood, the western powers may make Berlin the scene of their next move in the heated dispute with Russia over Germany.

Diplomatic officials said the United States, Britain and France are considering adding their zones of Berlin to the West German Republic to counter the creation of a Communist-run government in Eastern Germany.

The three nations earlier had turned down an appeal for such a move from German officials in Western Berlin, on grounds it might anger Russia and further complicate four-power relations in the former German capital.

Sharp Statements Issued

They apparently feel now that relations have reached a point where such action wouldn't make any great difference.

The United States yesterday blasted Russian conduct in Eastern Germany in two of the sharpest statements ever aimed at the Soviets by the West.

First the state department sent the Russians an angry note, bitterly denouncing the "shocking mistreatment" received at Russian hands by Americans who wandered into Eastern Germany by accident.

Then Undersecretary of State Webb issued a strongly-worded statement charging that Russia, having already reduced Eastern

(Continued On Page 12)

Bandits Who Robbed Americans In Spain Caught In Gun Battle

Zaragoza, Spain, Oct. 7 (AP)—After a brief gun battle, police last night arrested two suspects in the theft of $5,000 from a party of U. S. congressmen tuoring Spain.

One of the suspects was seriously wounded. Police believe they are part of a five-man gang of railroad bandits.

Police said they found a large amount of dollars and foreign currency on the suspects, as well as a gold wrist watch similar in description to one stolen from Rep. Richards (D-SC).

The money, watch and Rep. Richards' trousers were stolen from a pullman compartment when the Barcelona Express stopped at Casertas, near Zaragoza, Sunday. The police said nothing about recovering Richards' pants, however.

Tucker Trial Starts Slowly In Chicago

Chicago, Oct. 7 (AP)—The trial of Preston Tucker and seven Tucker corporation associates on mail fraud charges is starting at a slow pace.

Legal skirmishes between five defense attorneys and three government prosecutors yesterday slowed the testimony of the first two of 75 government witnesses.

Federal Judge Walter J. Labuy was called upon to rule on 103 objections and one motion. Defense attorneys made 84 objections, the government attorneys 19. Most of the government objections were in protest of the tactics of the defense attorneys in what prosecutors described as attempts to shake testimony of the witnesses.

News Highlights

CONVENTION — Upper Peninsula bankers will meet in Escanaba Saturday. Page 2.

COUNTY GOV'T — Limited income and higher budgets spell worries for Delta board of supervisors. Page 2.

ARCHERY—Case against Detroit deer hunter is dismissed. Page 9.

NEWSPAPER BOYS — Four Daily Press carriers are recognized for outstanding service. Page 7.

BEACH HOUSE — Building contract rescinded by Escanaba city council. Page 2.

WELFARE — Unemployment increases relief load in Delta county. Page 3.

POLIO—Julie Praiss, 10, and Robert Christensen, 13, taken to St. Luke's hospital at Marquette. Page 3.

BOB SELKIRK—Well known Escanaba photographer dies suddenly. Page 3.

Limited Income, Higher Budgets, Spell Trouble For County Supervisors

The same problem of limited income to operate Delta county government, insufficient in amount to meet rising budget requests from the several county departments. still afflicts the county board of supervisors on the eve of its October budget session.

If anything the problem is a little more acute this year, for the budget demands are higher and the departments are pressing their estimated needs more vigorously.

When the board meets on Monday, Oct. 10, the supervisors will all have received copies of the proposed budget for the coming year as prepared by its finance committee, headed by Supervisor C. W. Stoll of Escanaba.

The committee, whose membership includes Supervisors Omer Tanguay of Bark River, Walter C. Lied of Gladstone, Allen T. Mercief of Nahma, E. LaMotte Sr. of Garden, Charles Priester and Carl B. Johnson of Escanaba, has held meetings to study the proposed budget, including the hearing of requests by department heads.

Budgets Reduced

The principal discussion this year, as in years past, is expected to result from the finance committee's reduction of budget requests by the several county departments. Contained in those budget requests are recommendations by the department heads for higher salaries for their employes.

The employes of the court house and the sheriff's department, members of a State, County and Municipal union, AFL, are expected to again press for higher salaries. The president of the local, Deputy Sheriff Emil Johnson, has informed the supervisors that the union is seeking the intervention of the state labor mediation board in an effort to obtain union recognition. Last June the board rejected recognition by a one-vote margin.

Those supervisors who oppose recognition of the union are expected to hold to their position that the employes are hired by and are responsible only to the department heads, and the county board acts only as an appropriating body, with only limited authority over department heads elected by the people.

Another problem facing the board of supervisors is that of financing the welfare program in the county.

Last year the Delta county Social Welfare Board requested $70,657 from the board and received an appropriation of $60,000. The welfare appropriation has already been overdrawn and an advance of $10,000 on the 1950 budget has been approved by the finance committee to help finance the direct relief program in the county for the remainder of this year.

$1.50 Per Capita

It is unofficially reported that the tentative budget for county welfare for 1950 has been approved by the finance committee at $82,430, to be raised by a county appropriation of $50,000 and assistance from the townships and cities for the remainder. This assistance is proposed to be raised by appropriations from the townships and cities at the rate of $1.50 per capita.

The city commission of Gladstone in recent special meeting favorably considered the request for $1.50 per capita. The Escanaba city council has not discussed the proposal and there are no reports from the townships on any action on the suggested special assessment for welfare.

Last year the townships and cities contributed $1 per capita to assist the county in carrying out its relief program.

Rising direct relief cases as the result of unemployment has brought them up to a total of 589 cases at the end of July this year, compared to 401 cases for the same date a year ago. The cost of direct relief, financed by state and county funds, advanced from $13,018 for July last year to $23,871.50 for July this year.

The county board will also have placed before it the problem of adequately financing the Delta county road program. The road commission has already informed the supervisors of its financial situation and made suggestions which are expected to be discussed at the board meeting on Monday.

WDBC PROGRAM

1490 on your dial

Every effort is made to make this listing correct. We regret that last minute changes in programs may cause inaccuracies.

FRIDAY EVENING, OCT. 7

6:00—News
6:15—Number Please
6:30—Spotlight on Sports
6:45—Music by Candlelight
7:00—Fulton Lewis, Jr.
7:15—Organ Melodies
7:25—Classified Column
7:30—Gabriel Heatter
7:45—Don Hutson Football Show
8:00—To Be Announced
8:30—To Be Announced
8:55—Football—Escanaba-Kingsford
11:00—Football—Packers-New York

SATURDAY, OCT. 8

7:00—Sign On and Weather
7:05—Saturday Jamboree
7:30—Top O' the Morning News
7:40—In the Sports World
7:45—Saturday Jamboree
8:00—News Parade
8:05—Saturday Jamboree
9:00—News
9:05—March Time
9:15—Song of Michigan
9:30—Just Starting Out
9:45—Organ Melodies
9:55—Billboard
10:00—Proudly We Hail
10:30—Leslie Nichols
10:45—Helen Hall Femme Fair
11:00—Coast Guard on Parade
11:30—4-H Club of the Air
11:45—Star Commonwealth
12:00—Polka Time
12:15—News
12:30—Harmony Time
12:45—WORLD SERIES
3:30—Michigan-Army—Football
4:30—Mutual Concert Hall
5:00—Sports Parade
5:30—Caribbean Crossroads
6:00—News
6:15—It's the Tops
6:30—Spotlight on Sports
6:45—Phil Reed at the Organ
7:00—Sportsman's Guide
7:15—Here's to Vets
7:30—Quick As a Flash
7:55—John B. Kennedy, News
8:00—Twenty Questions
8:30—Football—St. Joe vs. Norway
10:30—Sports Edition
11:00—Barnee and His Orchestra
11:30—Sign Off

Munising News

Alger Polio Fund Amounts To $591.16

Munising—Contributions to Alger county's emergency drive for polio funds have amounted to $591.16, Henry E. Jacobson, chairman of the county polio chapter, has reported. Additional monies are still being received.

Among those receipts already checked in are $70 from the Moose Lodge, $50 from the Lions club, $15 from the American Legion, $160.18 from churches, $79.48 from schools and $216.50 from benefit newspaper sales.

Munising Girl Joins State College Staff

Munising—Miss Lynn Vendien, of Munising, has joined the teaching staff of Michigan State college, East Lansing, as an instructor in tennis, swimming and ski activities. She is on a year's leave of absence from Wyandotte high school.

Miss Vendien is the daughter of Mrs. Margaret Vendien, of Munising.

Supt. Acker To Talk At Au Train P. T. A.

AuTrain — Supt. William Acker of the Rock River township schools will be the principal speaker at an AuTrain township Parent-Teachers association meeting Monday night. The meeting will be held at 7:30 at the AuTrain school.

Munising Applies To Borrow Money

Munising — An application has been made to the state finance commission by the city of Munising for permission to borrow $9,999 to meet operating expenses during the balance of the year.

LYCEUM PROGRAM

Munising—The music of India will be featured on a lyceum program which will be given at 9 a. m. next Wednesday at Mather high school auditorium by the Wasantha Wanna Singh Trio. The public is invited to attend.

MUNISING BRIEFS

Edwin Kling will return to Swanton, Ohio, Monday after visiting here with his mother, Mrs. E. P. Kling.

The Sacred Heart unit of the Parent-Teachers association will meet at 7:30 Monday night in St. Dominic's hall.

The Rev. A. C. DeVries, of Marquette, will speak Monday night at a meeting of the Mather elementary PTA unit in the club room of the Mather high school. A potluck lunch will be served at 6:30.

Cornell

Rummage Sale

Cornell—The Ladies' Aid of the Cornell Methodist church will conduct a rummage sale in the church Wednesday, beginning at 9:30 a. m. Articles for the sale should be left at the Clifford South store, Cornell, before Tuesday. Mrs. Alfred Dahl and Mrs. Clifford South are in charge.

Colonial Hotel
presents tonight
"Gib" Helgemo
his Solovox and Accordion
No Minors Admitted

TONIGHT
Come and Hear
Louis Butryn
and His
CONCERTINA
at the
Welcome Hotel

Beach House Plans Revised

Contract Rescinded By City Council

The Escanaba city council Thursday night rescinded its action of Sept. 28 awarding a contract to Olsen and Flath, local contracting company, for the construction of a beach house at the new city beach. The action was taken to permit the city planning commission to study architectural designs and to make recommendations concerning the beach house.

Withdrawal of the construction contract will prevent any work on the project this fall but the council and the planning commission, which met jointly Thursday noon, were united in an opinion that the beach house can be constructed next spring in time for the opening of the beach season July 1.

It was pointed out at the meeting last night that the action of the council in awarding a contract to Olsen and Flath at a special meeting Sept. 28 was illegal because the plans for the beach house had not previously been approved by the planning commission, as required by law.

Hire Engineering Firm

The council accepted the recommendation of City Manager A. V. Aronson to employ the Chicago engineering firm of Consoer, Townsend and Associates to do the engineering work on the proposed new water filter tank.

In his report to the council, the city manager pointed out that a careful study has been made of all engineering firms bidding on the local job and that Consoer, Townsend and Associates were recommended because they have had more experience than any other firm in constructing water filter plants in Michigan in recent years.

Mr. Aronson reported that special consideration was given to Suhr, Berryman, Peterson and Suhr, who erected the city sewage treatment plane here in 1931, and to the Francis Engineering company of Saginaw, who maintain a branch office at Escanaba. These companies were rejected in favor of Consoer, Townsend and Associates because of the more favorable experience record of the Chicago firm, he said.

The council authorized the manager to hire the Chicago firm at a cost of $1,000 to make a preliminary survey of the water filter plant requirements in Escanaba.

Other action taken by the council follows:

Cancelled city taxes on two privately-owned parking lots being used for public parking.

Approved paving improvements in the Goulais Addition at a cost of $3610.11.

Authorized the installation of a sanitary sewer on the north side of Ludington street, between 25th and 28th streets.

Presented certificates of accomplishment to George Grenholm, city recreation director, for completing Michigan Municipal league courses in municipal recreation administration and municipal personnel administration.

Authorized extension of power line to Portage Point at an estimated cost of $2,000.

Tabled a proposal to increase insurance on some of the city owned buildings.

Awarded contracts to P. T. Viau for painting the outside of the city water tank at a cost of $750 and to Fred Castell for painting the inside of the tank, above the water line, at a cost of $125. The city will provide the paint at a cost of $277.

Approved installation of new street lights at Ninth Avenue south and S. 16th and at Ninth Avenue south and S. 17th streets.

Authorized the manager to accept the high bid for dismantling a city-owned building at the corner of North Ninth street and First Avenue north. Bids will be opened Oct. 17.

Heard a request from Mrs. John Schroeder for the erection of a roller rink at Royce Park and the installation of a street light at S. 18th street and Seventh avenue. No action was taken on the request for the roller rink but the manager was advised to consider the need for a street light at that intersection.

Accepted a petition for paving the 1300 block of Ninth avenue south. The council also indicated a desire to pave the 1400 and 1500 blocks of Ninth avenue south, although petitions have not yet been received for the improvement of these two blocks.

B & D
Drive In Theatre
Rapid River
Friday and Saturday

Shows at 7 and 9 p. m.
Children under 12 free if accompanied by an adult.

U. P. Bankers To Meet In Escanaba Saturday

Upper Peninsula bankers will attend the annual fall meeting of Group One of the Michigan Bankers association at the House of Ludington in Escanaba tomorrow.

Registration will be conducted at 10 in the morning and will be followed by a meeting of the executive committee at 10:30 in the Marine room of the Ludington hotel. After luncheon at 12:30 p. m., the following program, at which Edward L. Pearce, vice-president of the Union National bank, Marquette, and chairman of MBA Group One, will preside, will be presented:

Introduction of Ralph L. Stickle, executive manager of the Michigan Bankers' association.

Remarks by MBA President William Warmington.

Address, "Estate Taxes", John Morrison, Marquette.

Address, "Financial Statements" John A. Zerbel, Marquette.

Addresses by D. Wesley Correll, vice-president of the First Wisconsin National bank, "Visibility Unlimited," and Grover C. Dillman, president of the Michigan College of Mining and Technology, "The Economic Future of the Upper Peninsula."

Following a social hour in the Marine room, the evening dinner will be served at 6:30. The principal address will be given by Royal G. Hall, professor of European history at Albion college, who will speak on "European Affairs."

A program also has been arranged for the entertainment of women guests during the afternoon.

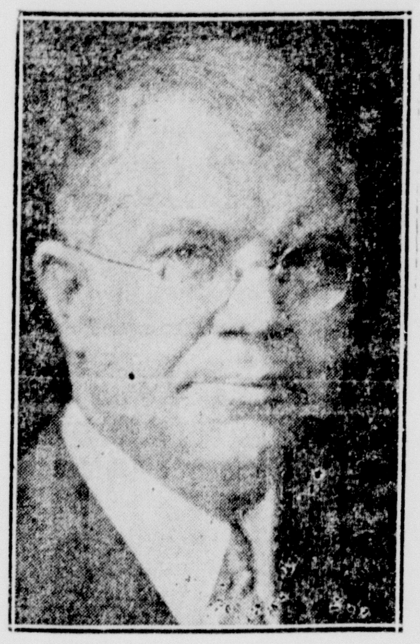

G. C. DILLMAN

Kositzke Heads Kasten P. T. A.

Leonard Kositzke was elected president of the Kasten PTA, at the first meeting this year of the association, at Hyde Tuesday. Norman Dahlke was elected first vice president and Robert Porath second vice president.

The meeting was called to order by Kositzke, in the absence of Louis Paral, former president, who is moving to another community.

After the business meeting, delicious lunch was served by Mrs. Elvira Miller, Mrs. Louis Johnson and Mrs. Leo Guenette.

Try a Classified Ad today. Call 693

Northern Motor Co.
OPEN EVERY NIGHT

WEEKEND DANCES
SATURDAY and SUNDAY at the
SWALLOW INN
RAPID RIVER
Dance to CHET MARRIER TRIO
Specialties by Mike Sanford
Two Floor Shows Every Sunday Night
Featuring Mike and Tiny Sanford
Beer - Wine - Liquor —— No Minors

AUCTION
Saturday, Oct. 8th
AT 12:30 P. M.
— on —
Joseph Roschyk Farm
Located ¼ mile East of Wilson, Mich.
On The Old Highway.

Dairy Cattle	Chickens
Farm Machinery	Horses
Household Goods	Feed

and Real Estate
Col. Wm. Darland & Sons, Auctioneers
Gillett Sales, Clerk

HERNIA or RUPTURE
is something that it does not pay to neglect, for it merely means laying up trouble for the future. You will find it decidedly to your interest to investigate our method before it is too late.

Pass your rupture worries over to us. Profit by our years of research and experience. Then you, too, will become one of our BOOSTERS.

NO SURGERY—NO INJECTION
NO MEDICINE
AND NO LOSS OF TIME
E. J. MURRAY
Will Be at
Hotel Delta, Escanaba, Mich.
Tuesday, Oct. 11
(We have been working in this city every six weeks for 13 years)
HOURS: 10-12; 2-6; 7-9

Our system of mechanical control stops protrusion of the hernia immediately in most cases, and allows you to work as if no hernia existed. If not satisfactory in every respect you may return as often as necessary for adjustment. For SATISFACTION COMFORT and RESULTS our method is unsurpassed. Many physicians and drugless practioners recommend us.

On Oct. 8, 1948, you fitted me for a two year old rupture. I had been wearing stock trusses, the best I could get, but I kept getting worse until fitted with your appliance. The rupture never came out after you fitted me, and it was comfortable to wear. I wear the appliance when working. I am 66 years old and operate a feed mill.
Robt. Beppler, Nekoosa, Wis.

Call for personal interview—CONSULTATION FREE
If unable to call NOW—Write for FREE BOOKLET
TRACE-MURRAY RUPTURE SERVICE
P. O. Box 523, Applteon, Wis.
(Clip this ad and note the date)

Former County Resident Marks 100th Birthday

Rock, Mich. — Mrs. Georgiana Gunderson Marion, a former resident of Rock, Mich., celebrated her 100th birthday anniversary this week in Minneapolis, Minn.

Mrs. Marion, who is the step mother of Mrs. Teles LaCosse of Rock, makes her home with her son, Harry Gunderson, at 3525 Holmes avenue, Minneapolis. Besides Harry Gunderson, who is a district fire chief in the Minneapolis department, Mrs. Marion has another son, Arthur C. Gunderson of Minneapolis. A daughter Clara died many years ago.

Fifteen years ago, Mrs. Marion suffered a near fatal heart attack. But today, she says, her heart is "ticking as good as when I was dancing all the time in Norway."

Mrs. Marian reads the daily newspaper without glasses, something which she has never worn and considers a big "joke." Asked for her secret in reaching the century mark she said, "Mabe I've lived right. Maybe I'll never die," she added with a wink.

Saturday and Sunday at
Potvin's Tavern
Schaffer, Mich.
Fried Chicken
Steaks and Sandwiches
Serving from 6 p. m.

FISH FRY TONIGHT
AT
RUBY'S LUNCH
1522 Sheridan Rd.
Home Made Chili
Home Made Pea Soup

DANCE
AT
RIVERVIEW
Saturday Night
Music By
Louis Butryn's Orch.
No Minors Admitted

FALL DANCE
DUTCH MILL
SATURDAY, OCT 8
JERRY GUNVILLE and ORCHESTRA
Watch for the illuminated Windmill
Adm. 50c tax included
Open Every Evening — Beer - Liquor - Wine

Our Special — Um-m-m!

Half Chicken – French Fried
With All The Trimmin's
TIM'S & SALLY'S
THE HUT

DELFT
THEATRE · ESCANABA
TONITE & TOMORROW
EVES. 6:30 and 9 P.M. • Matinee Sat. 2 P.M.
• 2 ACTION ATTRACTIONS •

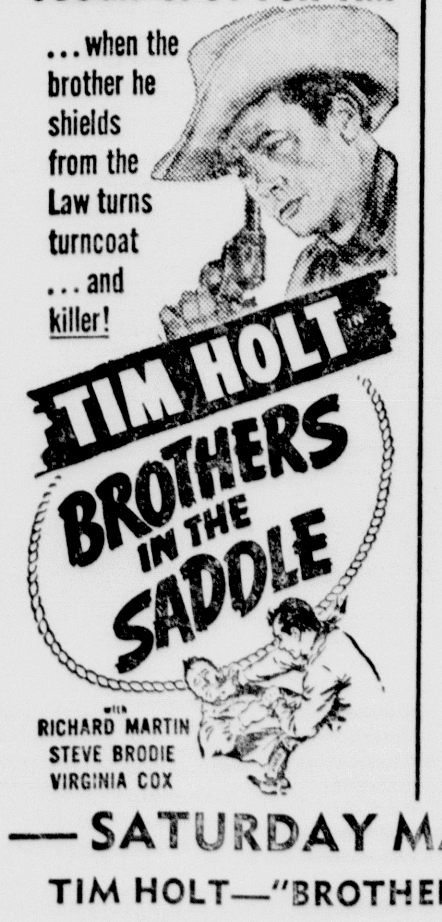

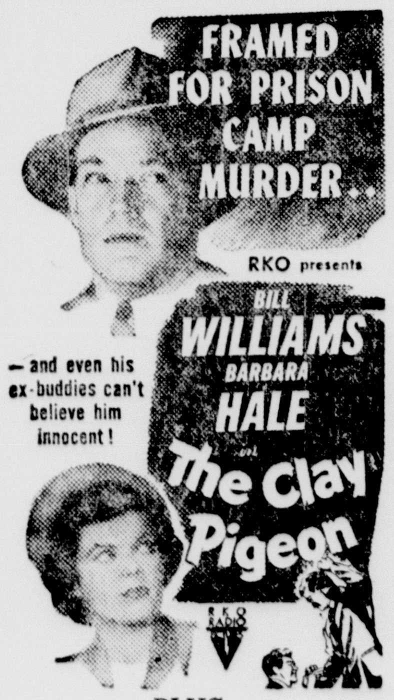

—PLUS—
Color Cartoon
Latest News Events

— SATURDAY MATINEE SEE: —
TIM HOLT—"BROTHERS IN THE SADDLE"
CARTOON—COMEDY—NEWS
CHAP. NO. 12—"RIDERS OF DEATH VALLEY"

STARTING SUNDAY
STAR-STUDDED LAUGH RIOT THAT "PREVUE" AUDIENCE IS STILL LAUGHING ABOUT!

Northern Motor Co.
OPEN EVERY NIGHT

Cloverland Tavern
Fish Fry Tonight
50c
Saturday & Sunday
Chicken & Steak Dinners
Cafe Under New Management

TRIANGLE TAVERN
Ford River Mills—On M-35
FISH FRY TONIGHT
• Perch
• Walleye
• White Fish

MICHIGAN
THEATRE · ESCANABA
NOW! THRU SATURDAY
EVES. AT 7 AND 9 P.M.
IT'S LAFF WEEK!
THE FUN IS ON!

—PLUS—
LATEST NEWS EVENTS

Starts Sunday
LOVE VS. LARCENY
JOHN PAYNE • JOAN CAULFIELD
DAN DURYEA • SHELLEY WINTERS
"LARCENY"

Delta Welfare Load Is Going Up; 589 Cases On Direct Relief In July

Because of rising unemployment and following a trend apparent throughout the state, welfare loads and costs in Delta county were considerably higher for the first seven months of this year thar for the corresponding period in 1948.

Figures released today by the Delta County Social Welfare board revealed that expenditures from Jan. 1 to August 1 this year totaled $523,904.30, an increase of $95,442.80 above the total for the first seven months of 1948.

The comparative reports, month by month, show that the number of direct relief cases has advanced from 476 in January to 589 in July, an increase of 113 cases. Compared to July a year ago, the increase is 188 cases—from 401 in July, 1948, to 589 in July of this year.

The comparative report for July, the last issued for publication by the County Social Welfare Board, shows an increase in total cost for social welfare in the county from $60,265.14 for July a year ago to $82,075.04 for July this year.

Old age assistance cases jumped from 800 to 854 during the year; aid to dependent children from 170 to 193; and aid to the blind from 7 to 8. These three services are financed equally by state and federal funds, and the total for the three classifications was $51,481.40 for July, 1949, compared to $43,321.50 for July a year ago.

The increasing number of direct relief cases results in a consequently higher cost. The 401 direct relief cases cost $13,018.93 for the month of July, 1948, compared to $23,871.50 for 589 cases in July this year. Direct relief is financed by state and county funds, on an 85 per cent state, 15 per cent county fund basis.

County welfare and hospital costs advanced from $2,457.70 in July a year ago to $4,897.37 for the same month this year; while administrative costs for the social welfare program for the month of July this year were $1,824.77 compared to $1,467.01 in July last year. County welfare and administrative costs are financed wholly by county funds.

The direct relief case load in the county for the first seven months of this year, with its cost, was as follows:

Month	Case Load	Cost
January	476	$17,818.72
February	496	19,207.63
March	573	24,729.23
April	549	23,158.64
May	559	22,061.20
June	563	22,072.65
July	589	23,871.50

During the same period last year the case load increased from 365 and a direct relief cost of $12,037.28 for January, 1948, to 401 cases and a cost of $13,018.93 for July, 1948.

The Delta County Social Welfare Board is composed of George Weingartner, Rock, chairman, E. H. Packenham of Escanaba, V. P. Johnson of Gladstone, with Harold Gustafson, Delta county board chairman, and ex-offio member The board's director-supervisor is A. M. Gilbert.

2 Polio Cases Reported Here

Escanaba Boy And Girl Treated

An Escanaba boy and girl, members of two separate families, are now receiving treatment at St. Luke's hospital, Marquette, after their illness was diagnosed there as polio, it was reported today by Dr. William C. Harrison, district health director.

The boy is 13-year-old Robert Christensen, son of A. C. Christensen of 921 Lake Shore drive. He was taken to Marquette yesterday for diagnosis and treatment after being ill only a few days.

The girl is Julie Praiss, 10-year-old daughter of Mr. and Mrs. Sterling Praiss, 1308 Fifth avenue south, who has been ill for about three weeks. She was taken to Marquette yesterday by her parents. In her case there is some involvement of the palate and a slight paralysis of the back and leg muscles.

The two cases reported today brings the total number of reported polio cases in the Upper Peninsula so far this year to 73. Twelve of this number were reported during the week ending Sept. 23.

Dr. Harrison said state health department figures show that nine cases were reported for the week ending Sept. 30. Of these, three were in Chippewa county, two each in Houghton and Schoolcraft, and one each in Alger and Menominee counties.

For the state as a whole there have been 2,289 cases of polio to Sept. 30, compared with 516 to the same date in 1948, and 444 to that date in 1947. In the Upper Peninsula the largest number of cases, 25, occurred in Chippewa county. Menominee was second with 11 and Mackinac has eight. With the two cases reported today, the Delta total so far this year was raised to six.

Classified Ads cost little but do a big job.

Robert Selkirk Dies Suddenly

Suffers Stroke In His Photo Studio

Robert E. Selkirk, 58, of 801 First avenue south, who has operated a photographic studio on First avenue south since 1923, died at 12:30 a. m., today in St. Francis hospital.

Selkirk suffered a paralytic stroke in his studio about 9 p. m., Thursday, while making preparations to take a group picture of the Escanaba chapter of the SPEBSQSA. He was removed to St. Francis hospital by ambulance and died there a few hours later.

Robert Selkirk was born Dec. 6, 1890 in Williamsburg, Mich. He was a graduate of Triverse City high school and of Olivet College, About 1915, he came to Escanaba and taught in the science department of the Escanaba Senior high school, before taking over the former Robb studio in 1923. He was a member of the Olivet lodge of F. & A. M. During World War I he served in the gas defense unit at Cleveland, Ohio.

He leaves his mother, Mrs. May Selkirk of Williamsburg, Mich., who has been visiting here and two brothers, Clarence Selkirk of Williamsburg and Howard Selkirk of Traverse City.

The body was removed to Anderson Funeral Home and will lie in state there Saturday afternoon and Sunday and early Monday morning will be removed to Williamsburg. Funeral services will be conducted there from the Methodist church at 3 p. m., Monday, by the Rev. Miss Leona Winegarden of Elk Rapids, Mich. Burial will be made in Circle Hill cemetery at Williamsburg.

Gwinn PTA Will Meet On Monday

Gwinn, Mich.—The first meeting of the Parent-Teacher organization of the Forsyth township school, Gwinn, will be held on Monday evening, October 10. The meeting is called for 8:00 p. m. at the high school.

Parents will have an opportunity to visit with teachers. A movie will be shown. Lunch will be served. The school band will play.

Northern Motor Co.
OPEN EVERY NIGHT

Newspaper Week Talk Heard By Kiwanians

FRANK J. HORAK

Frank J. Horak of Oconto, Wis., recently elected governor of the Wisconsin-Upper Michigan district of Kiwanis International, was the principal speaker at the joint meeting of the Iron Mountain and Escanaba Kiwanis clubs held at the Kimlark Inn at Niagara, Wis., last evening in observance of National Newspaper Week.

"National Newspaper Week is being observed throughout the country by Kiwanis International because Kiwanis believes that freedom is the lifeblood of both the newspaper industry and the community service organization," Horak said. "Likewise freedom of the press is the lifeblood of our nation. Much collected testimony conclusively shows that a totalitarian government, in order to succeed, must control the press and radio, gag the pulpit and abolish the community service organizations.

'As long as the United States can safeguard the freedom of the press, danger of transgression by any totalitarian government is very greatly lessened. For ten years Kiwanis International has actively participated in National Newspaper Week. Its nearly 200,000 members have given vigilance in the freedom of the press up to the point of libel and the freedom of speech up to the point of slander."

Horak was introduced by Frank L. Best of Iron Mountain.

Attending the meeting from Escanaba wre Dr. K. F. Harrington, Fred Johnson, Nyal Witham, W. J. Miller, Bruce Packard, Jack Eden, W. J. Duchaine, F. J. Lindenthal, Ed Rudness and Al Brandt. Dr. Harrington, lieutenant governor of Kiwanis clubs in the U. P., presented emblems to Dwight Khoury and Kenneth Jayne, past president and present president, respectively, of the Iron Mountain Key club, Kiwanis-sponsored youth organization. Miss Barbara Neumier of Iron Mountain entertained the Kiwanians with several piano solos.

Horak said that newspaper circulation hit another all-time high in the United States in 1948 for the eighth consecutive year. The climbing of daily newspaper circulation to an aggregate of 52,285,299 was a 1.2 per cent increase over the 1947 all-time record of 51,673,276. In the United States, there are 328 morning newspapers, 1,453 evening newspapers, and 530 Sunday newspapers. Each day last year, Americans purchased 21,091,905 copies of morning newspapers and 31,203,392 copies of evening newspapers. Sunday editions ran 46,308,081 copies each week, Horak said.

Horak traced the development of printing and newspapers in Europe and America. The first newspapers in America, he said, were the Boston News Letter, which began in Boston in 1704; the Weekly Mercury, Philadelphia, in 1719, and the New York Gazette in 1725. The first daily newspaper was founded in Philadelphia in September, 1784, and was called the Pennsylvania Packet and Daily Advertiser.

Start Search For Hunter

George Strong and Roy Anderson of the Gladstone State Police post have left for Newberry to aid in the search for Emerson Hutchins, 20, of Hulbert, Mich., who has been lost in the woods since Thursday.

Each state police post in Upper Michigan is sending two troopers to Newberry to assist local residents in finding the young hunter.

Northern Motor Co.
OPEN EVERY NIGHT

NEW LOW PRICE!
$1.90 PINT WAS $2.04 CODE 545
$3.00 4/5 QT. WAS $3.23 CODE 544

Blended Whiskey — 80.6 Proof 70% Grain Neutral Spirits
Mr. Boston Distiller, Inc. Boston, Mass.

RICHER'S MARKET
229 Stephenson Ave. Free Delivery Phone 93

Chuck Roast Choice, Tender / Pork Butt Roast Lean — lb. 55c
Veal Shoulder Roast / Pure Pork Sausage — lb. 59c
Leg Veal Steak or Roast / Sirloin or T-Bone Steak — lb. 79c
VEAL POCKET OR STEW ... lb 39c
HAMBURGER, All Beef ... lb 49c
POTATO SAUSAGE, Fresh ... lb 29c
PORK CHOPS, Lean Center Cut ... lb 69c
LARD ... 2 lbs. 33c
GOOD-LUCK OR ALL-SWEET OLEO ... lb 28c
LIBBY'S SLICED PEACHES .. No. 2½ can 33c
McINTOSH APPLES ... 5 lbs. 29c
PEARS Fancy, Eating ... 2 lbs. 29c
TOKAY GRAPES ... 2 lbs. 27c

United Commercial Travelers
Meet Sat., Oct. 8, 8 p. m.
At Carpenters Hall
Ladies also meet at 8 p. m.

Congregational Church Auction
Fayette, Sat., 11 a. m.
Farm produce, fancy work, baked goods
Lunch served.

Announcements Through The Courtesy of
The Escanaba National Bank
58 Years of Steady Service

The Pied Piper Would Help

We won't play any sweet music to lure the rats away, but what we do can be very effective—if you will cooperate.

Next week city crews, with the help of the Boy Scouts, will do their best to rid the city of rats.

You can help by calling 321 to report the presence of rats. Give address and places where rats have been seen. Calls will be accepted through October 12th.

CITY OF ESCANABA

CUT YOUR HOT-WATER COSTS WITH A NEW G-E ELECTRIC WATER HEATER

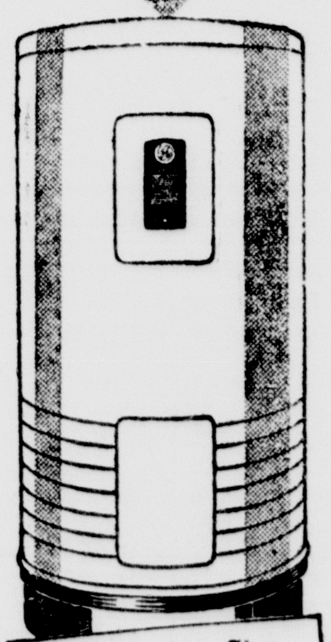

52 Gallon Size $139.95 Only $14.50 Down

CHECK with your electric company. Compare electric rates with the cost of your present water-heating fuel.

Chances are you'll find that *electricity* is *cheaper!*

CHECK the *electric* water heater that offers you all these features—a General Electric Automatic Electric Water Heater:

Long-life Calrod* heat-wrap units! ... Completely automatic! ... Installs anywhere! ... Three-inch blanket of noninflammable glass fiber. Keeps unused water hot for as long as three days without reheating ... No fire, fumes, chimneys, or flues! ...

Sparkling, rust-resistant finish! ... Special heat trap! ... Water baffle that reduces mixing of hot and cold water ...

These famous General Electric features, along with many, many others, mean years of dependable, automatic service!

*Trade-mark Reg. U.S. Pat. Off.

GENERAL ELECTRIC
AUTOMATIC ELECTRIC
WATER HEATERS
10-year Protection Plan! See us today! We'll give you all the details!

Escanaba Phone 2858 REESE'S Manistique Phone 560

NEW! DUO-THERM CHIPPENDALE
Home Heater in WALNUT finish!

As BIG in VALUE as it's NEW in BEAUTY!

Big Value for Styling! Smart new walnut finish and authentic Chippendale styling make it an expensive-looking furniture console—as well as a superb heater!

Big Value for Comfort! Exclusive Dual Chamber Burner gives you more heat from every drop of oil, extra heat on extra-cold days. Burns *clean* at all fire settings.

• *Exclusive Duo-Therm Power-Air Blower—available at slight extra cost—saves up to 1 gallon of fuel oil in every 4!* Often pays for itself in one heating season.

EASY TERMS AT— $12.50
Balance on Easy Payments

Moderne Appliance Co.
1620 Ludington St. Phone 130

B.F.Goodrich FIRST IN RUBBER
Golden Harvest SALE

AUTOMOTIVE
REG. 11.50 FOG LIGHTS ... 9.95
REG. 5.75 SINGLE FOG LIGHT ... 5.19
REG. 1.29 MARKER LIGHT ... .98
REG. 4.59 TRUNK GUARD ... 3.79
REG. 2.98 GLASS DEFROSTER ... 2.49
REG. 6.95 DEFROSTING FAN ... 5.75
ORIG. 26.95 HOT WATER HEATER ... 21.95
REG. 1.65 HEATERSTAT ... 1.19
REG. 9.75 SEAT COVERS ... 7.45
REG. 28.95 SEAT COVERS ... 21.95

ELECTRICAL APPLIANCES
Orig. $29.95 Dormeyer Mixer .. $ 24.95
Reg. $10.95 Waffle Iron ... $ 8.95
Reg. $13.95 Waffle Iron ... $ 11.95
Reg. $149.95 Crown Gas Range $119.95
Reg. $44.95 Everhot Roaster ... $ 39.95
Reg. $159.50 Thor Washer $139.50
(Demonstrator)

BIKES AND ACCESSORIES
REG. 39.95 BICYCLES ... 34.95
REG. 69c UTILITY LIGHTS .53
REG. 1.19 SAFETY LIGHTS .98
REG. 1.19 BASKET ... .89
REG. 1.89 CARRIER ... 1.49
REG. 2.19 HORN ... 1.79
REG. 53.95 GIRLS BICYCLE 47.95
REG. 1.29 BICYCLE PUMP .59

RADIOS-PHONOGRAPHS
ORIG. $249.95 MOTOROLA CONSOLE ... $189.50
ORIG. $319.95 CROSLEY CONSOLE ... $199.95
ORIG. $299.95 CROSLEY CONSOLE ... $192.95
ORIG. $199.50 MANTOLA CONSOLE ... $169.50
ORIG. $44.95 MOTOROLA PLAYER ... $ 39.95
ORIG. $29.95 MANTOLA PORTABLE AC-DC ... $ 19.95
ORIG. $19.95 MOTOROLA PORTABLE ... $ 14.95

Special Low Price!

B. F. Goodrich DEFIANCE
$9.95 AND YOUR OLD TIRE 6.00-16 Plus Tax
Lowest price in five years for this rugged, dependable tire. Full depth tread, lifetime guarantee, new "rythmic-flexing cords" for more comfort, safety, mileage.
2 WAYS TO CHARGE IT 30 DAY CHARGE BUDGET TERMS

B.F.Goodrich
ADDRESS PHONE

The Escanaba Daily Press

An Evening Newspaper Published Daily Except Sunday by the Escanaba Daily Press Company
John P. Norton, Publisher
Office 600-602 Ludington St.

Entered as Second Class matter April 4, 1909, at the postoffice at Escanaba, Michigan under the Act of March 3, 1879.
Member of Associated Press Leased Wire News Service.
The Associated Press is exclusively entitled to the use for publication of all news dispatches credited to it or not otherwise credited in this paper and also the local news published therein.

The Daily Press is the only daily paper printed in an exclusive field of 50,000 population covering Delta, Schoolcraft and Alger counties thoroughly with branch offices and carrier systems in Manistique, Gladstone and Munising. Advertising rate cards on application.

MEMBER AUDIT BUREAU OF CIRCULATION
Member Inland Daily Press Ass'n
Member Michigan Press Ass'n
National Advertising Representative
SCHEERER & CO.
441 Lexington Ave. New York 35 E. Wacker Dr. Chicago

SUBSCRIPTION RATES
Upper Peninsula by mail: 75c per month, $2.00 three months, $3.50 six months, $7.00 per year. Outside Upper Peninsula: one month $1.00, six months $5.00, one year $10.00. By carrier: 25c per week, $6.50 six months, $13.00 per year.

UNION LABEL

Mead Gives Fine Talk To C-C

GEORGE H. MEAD, honorary chairman of the board of The Mead Corporation, who served on the Hoover Commission in a study of governmental reorganization, gave the members of the Escanaba Chamber of Commerce some very good reasons Wednesday night why they as businessmen should take a greater interest in the affairs of their national government. Mr. Mead was the guest speaker at the annual meeting of the local organization.

Mr. Mead pointed out, among other things, that in 1932 there were 1400 persons employed by the state department. Today there are 23,000. In 1932, there were 6,000 persons employed by the federal department of agriculture. Today there are 80,000. In the city of Cleveland, there are no less than 72 federal governmental offices, a situation that undoubtedly is duplicated in numerous cities, large and small, throughout the United States.

Government today is tremendously big business and the cost of its maintenance is taking a terrific slice out of every business enterprise in the country.

No one—and that includes Mr. Mead who has been closely identified with the federal government in the last 15 years—imagines that we can or should go back to the 1932 standards of government. We certainly can, however, and should insist that the government be operated with the maximum of efficiency and at the lowest possible cost consistent with the service demands of the public.

It has been said time and again that freedom is everybody's job. The freedom of the American people depends considerably upon the actions of congress and the federal administration. Many of these freedoms are in jeopardy even now. Not only businessmen, but every American should take a keen interest in government so that our democracy truly will work in harmony with majority opinion.

W-C Lawyer Blames Escanaba Airport

THE ATTORNEY of the Wisconsin Central Airlines who told the Civil Aeronautics Board that the Escanaba airport is not qualified for CAB certification either is not familiar with the circumstances or he is fabricating an unjustified alibi for Wisconsin Central's failure to institute commercial air service to the Upper Peninsula.

The Escanaba airport has been developed to meet CAB requirements. One runway has been extended to 3800 feet as required for certification and runway lights have been installed. Every other airport in Upper Peninsula communities on Wisconsin Central's franchised route likewise have been developed to meet CAB certification. These communities and the state and federal government have spent many thousands of dollars to improve their airport facilities, primarily for the purpose of qualifying for commercial air service. It is disgusting to have Wisconsin Central claim now that the Escanaba airport is inadequate. CAB inspectors have reported that the airport here meets federal requirements and Nationwide Airlines, which has been using the local airport daily for many months has found the local port entirely satisfactory.

Wisconsin Central has told Upper Michigan communities on several occasions that W-C has not instituted air service to this area because of a lack of capital. That is the reason for Wisconsin Central's inactivity in this area and any attempt to blame it elsewhere is simply a sham.

Saturday Is National Newspaperboy Day

TOMORROW, October 8, is National Newspaperboy Day. It is the final day of National Newspaper Week. Why single out this day for particular attention to the work of the nation's newsboys?

Perhaps because newsboys have always played a unique role in the American story of accomplishment. Everyone has read tales of political figures, businessmen leaders in many fields who started their breadwining careers by hawking papers from corner newsstands. As a legend they rank with the "log cabin to White House" tradition.

Lots of Americans today would probably like to dismiss this sort of thing as "corny" and outworn. We think that would be a mistake.

Strip the newspaperboy legend of any sentimental heroics that may have become attached to it and you still have something of solid merit for Americans to ponder.

The youngster taking in pennies and nickels, doing business on almost the smallest scale imaginable, admirably represents the will to succeed, to fight against odds for small gains, to exert energy and wit to the limit of individual resourcefulness.

In many quarters of the world the big cry now is "security." In Britain the aim to protect the citizen from the cradle to the grave. He is cushioned against adversity whenever and wherever it may strike. America itself is pushing toward an even larger welfare program.

Fair-minded, full-hearted people must acknowledge that the average citizen needs safeguards to soften the blows of an ill fortune he may neither be able to anticipate or to combat alone. That basic principle has long since been accepted in this country.

But no one wants to see security-mindedness dominate our whole thinking. Democracy has been described as the "revolution of the individual." If the individual is truly the key figure, the nation must do all in its power to maintain a political, economic and social framework within which he can flourish as a resourceful, free-swinging, self-reliant person.

The newspaperboy is that kind of fellow. He's on the lowest rung of the ladder to success, and it's a long way to the top. But he's there by his own efforts. Nobody guarantees him a fixed annual income or a certain volume of business. What he gets he gets by hustling and shouting his wares.

So long as youngsters still have the will to step out on their own and scrap for pennies at newsstands or on delivery routes, America will have at least one strong assurance that the "revolution of the individual" isn't over.

Other Editorial Comments

BETTER STRAITS SERVICE
(Sault Ste. Marie News)

Northern Peninsula residents are becoming increasingly aware that traffic jams at the Straits of Mackinac are more than nuisances to be lived with.

The Straits bottleneck is becoming more of a problem with each succeeding year, and the problem is already threatening the economy of the peninsula.

Evidence of this lies in the fact that alert residents of nine counties, some 67 strong, gathered at Blaney last Sunday and demanded that something be done to improve traffic conditions at the Straits. This was the first all-peninsula gathering ever held to discuss these problems.

These people realize that more than a million travelers in over 600,000 vehicles will traverse the Straits both ways this year. This task must be performed by four overworked ferries, augmented at times by two railroad vessels—all of which operate at over peak efficiency.

We believe the delegates in their considerations were wise when they hit upon the idea that the only way immediate relief is forthcoming is to shorten the run and double the capacity of the ferries. Improvement of the St. Ignace causeway may cost money. But we believe a temporary dock terminal can be constructed and thus the 600,000 plus vehicles, which we know will cross the Straits next year, can be handled with greater expediency.

The Blaney conference also did not lose sight of the fact that a short Straits run is only a temporary measure. Delegates spoke freely of the bridge, which will someday be constructed, as the only possible complete solution to the Straits bottleneck.

We hope construction of the bridge is underway before the day arrives that a million cars will cross the Straits annually.

YOUR NEWSPAPERBOY
(Kenosha News)

At the forefront in the vital panorama that is America are the thousands of progressive boys who deliver newspapers to millions of readers.

There are thousands of men right here in Kenosha who got their start at earning their way through distributing the Kenosha Evening News. The business-like habits formed on newspaper routes helped many of them to positions of leadership in their home community and elsewhere.

William O. Douglas, associate justice of the U. S. supreme court, has this to say on the occasion of National Newspaperboy Day, Octover 2: "The newspaperboys are the nation's smallest businessmen. Their opportunities for studying human nature are unique. They have early lessons in thrift and industry. They have a real claim to the great American tradition of iniative and self reliance. I am glad I was one. The years I worked as a carrier for the Yakima Daily Republic of Yakima, Washington, were both instructive and profitable. I am proud that my son, Bill, has followed in that tradition."

Thanks to Justice Douglas.

The fellow who waits for things to turn up may find that his toes do it first.

Take My Word For It . . . Frank Colby

DEFINITION QUIZ

(Ten points for each correct answer. A score of 10 0is perfect; 90 is excellent; 80 is splendid; 70 is very good; 60 is good; 50 is fair; 40 or less is poor.)

1. True or false? A "sygnet" is a "baby swan."
2. Right? "Chaise longue" is French for "lounge chair."
3. Correct? The literal meaning of "Orient" is "to rise."
4. Correct? The literal meaning of "occident" is "to fall down."
5. Right or wrong? A "dialogue" is "a conversation between two persons only."
6. True? The word "exotic" means "glamorous."
7. Right? To "titivate" means "to titter, or giggle."
8. Correct? "Unravel" is the opposite of "ravel."
9. True or false? "Transpire" means "to perspire."
10. Right or wrong? "Shambles" means "wreckage; rubble."

Answers:

1. True. Cygnet is a French loan word meaning "little (baby) swan." Pronounce it: SIG-net.
2. Wrong. Chaise longue is French for "chair long." In English, chaise longue is pronounced: shyz long.
3. Correct. Orient is from the Latin oriri, "to rise." The Orient is where the sun rises. Orient is: ORE-ee-n't.
4. Correct. Occident is from the Latin occidere, "to fall or go down." The Occident is where the sun falls or goes down. Occident is: OCK-suh-d'nt.
5. Wrong. Dialogue refers to two or more persons. Say: DY-uh-log.
6. True. Exotic in recent years has come to mean, "glamorous; striking in appearance or effect." Literally, however, exotic means "outlandish; from a foreign land." Say: eg-ZOT-ik; or: ig-ZOT-ik.
7. Wrong. Titivate means, "to primp, to smarten up." It's pronounced: TIT-i-vait.
8. Incorrect. Ravel and unravel have exactly the same meaning: "to disengage the threads or fibers of a woven or knitted fabric, a rope, etc."
9. True. See any good dictionary.
10. Wrong. A shamble is a slaughterhouse; hence, a scene of great bloodshed.

Whisky Battle In Washington

BY MARQUIS CHILDS

Washington—The power of big government to intervene in big business and tip the scales for one side or the other is nowhere better illustrated than in the distilling industry. In the background of larger events here in Washington there has been going on what might be called the battle of the whiskies.

CHILDS

It has enlisted some powerful political support on both sides. Rumors that probably only a full-fledged senate investigation could run to earth.

The contest has had its comic aspects, with round, rubicund Senator Virgil Chapman of Kentucky becoming the champion without peer of Kentucky's bourbon and the big distillers who make it. Chapman angrily denounced officials who had ruled against the big companies. Some $80,000,000 was immediately involved in whisky values and even in these days of high prices and cheap money that is no laughing matter.

CLAIM NO DIFFERENCE

Last April the alcohol tax unit of the treasury ruled that certain stored whisky aged in used barrels could bear the same label designating age and type as whisky aged in new charred-oak casks. This had long been urged by the smaller independent distillers who were handicapped, particularly during the war with the limitations it imposed, by the fact the big boys had bought up most of the cooperage companies that make the barrels.

The ruling said that careful tests and analyses had shown "that there is no discernible difference between whisky which has been aged for a given period, the first part of the period being spent in reused cooperage and the latter part in new, and whisky which has been aged for a like period in a new charred barrel from the beginning . . ." Furthermore, it said that "other agencies of the government interested in preventing monopolistic trends or in affording all possible protection to the smaller and less powerful industry units" had urged the alcohol tax unit to take some action.

The urging had come from the anti-trust division of the department of justice. The anti-trust division has been reported investigating monopoly trends in both distilling and cooperage, an investigation which seems to be remarkably prolonged.

BUY COOPERAGE FIRMS

The federal trade commission also has looked into the effect of wholesale mergers in the distilling industry and the effect of purchase by the big four (Schenley, Seagram's, National and Hiram Walker) of the cooperage companies. An FTC report said:

"This had the dual effect of inducing the independent cooperage firms to sell out and at the same time making it difficult for any distiller to operate without a captive cooperage plant of its own."

But the ruling brought a violent response from the big distillers. Their friends in Senate and House began to descend on the treasury. At one time Secretary of the Treasury John Snyder had 24 members of the Senate and House in his office, each one trying to pound on the desk and outshout the others in denunciation of the iniquity of the ruling.

Even Vice President Barkley made a polite inquiry about the matter and his office has worked hard in opposition to the ruling. Besides the congressmen from the state that is the home of bourbon, others from states such as Arkansas that produce white oak for new barrels chimed in.

Five days after the ruling was issued it was "suspended." A little later a public hearing was held with 400 pages of testimony taken. On August 31 the hotly disputed ruling was revoked by Deputy Internal Revenue Commissioner Carroll E. Mealey who had originally issued it.

Ever since there have been dark hints from the two camps of the political influence that was deployed. The big distillers say the April 7 order grew out of a deal made with the independents during last year's campaign and was in response to a generous campaign contribution. The independents reply that the order was revoked after a secret agreement calling for big donations to next year's congressional campaign.

According to rumors coming from both camps, President Truman's friend, former governor Mon Wallgren, was retained to help settle the feud. Wallgren emphatically denies this.

The power of government to act as umpire—over air routes, radio wave lengths and so on—grows apace with the new technologies and with the growth of monopoly. With the umpire being pushed back and forth by political persuaders and influence dealers, we have no protection and it is we who in the end pay the whole bill.

Playing Hard to Get

Good Evening
By Clint Dunathan

READING — The middleaged couple, presumably man and wife, thumbed rapidly through the comic books in the drug store. They appeared to know exactly what they were looking for and the stack of comics they assembled were all of the same type—true crimes, nurder mysteries, crime stories, and so forth.

Dunathan

Tucking their carefully selected reading material under their arms, the man paid the bill and they walked out—with the woman avidly reading one of the comics as she crossed the sidewalk.

Tastes in reading? There are all kinds of people who like all types of reading and nothing much can be done about it. When adults find a satisfying mental diet in comic book crime, however, it can be assumed they are victims of retarded reading development.

* *

AS A STARTER—We can recall graduating from Mother Goose rhymes to wild west stories at an early age, with occasional—and compulsory—stops enroute to digest a few excerpts from the literary classics, as presented in the Fifth grade reader.

Our taste in prose ran to something a little juicier than "The Hunting of the Doe" and "The King of the Golden River," however, and we found ourselves entranced by that world of action and adventure contained between the covers of the Buffalo Bill and The James Boys' books.

But my grandfather frowned on such fare. "Blood and thunder," he said sternly, and convinced me that when I grew up I would have a thousand-volume library—of Buffalo Bill and The James Boys.

* * *

CENSORSHIP—With the best intention in the world my elders were trying to improve my reading habits. The success they achieved was negligible. The wild west and blood and thunder books went into hiding—in the loft of the old carriage house that had been converted into a garage—to come out when no grown-up was around. This added to the thrill, making the forbidden literary fruit taste even better.

I don't recall when other books began to take hold. But they did, and the fascination of the old west and the wars between cowboys and Indians waned.

Perhaps it was the huge volume of Dante's "Inferno", casually removed one day from its niche in the parlor bookcase. The illustrations depicting the torments of hell exceeded in horror those to be found in any wild west story. My grandmother caught me delving into the classic and promptly removed me from its influence. Later I went back to take another look at Hell and that night had adolescent nightmares. At least the "blood and thunder" stories never did that to me.

* * *

THE POETS—Children today seem to be less exposed to poetry than the children of thirty years ago. Not that prolonged exposure accomplished a faint blush of poesy on the childish mind, even when I was a boy. My recollections of school days poetry is limited to the story of an addled chap running around in a snow storm shouting "Excelsior!", and a couple of lines about a captain who had fallen cold and dead.

INTO THE PAST

Ten Years Ago

Escanaba—William H. Clark, who was touring Germany, follow his attendance at the National Youth Conference at Amsterdam, Holland, and who was sent to France at the outbreak of the war, is now at the famous resort at Dinard, France, engaged in hospital work with other Americans marooned there.

Gladstone—L. J. Shampo, son of Mrs. Charles Sanford, city, who has been on shore duty with the United States Navy at Pensacola, Fla., has been transferred to Philadelphia to help commission destroyers to use in coastal patrol duty, according to word received here.

Manistique—Mrs. Robert Atwood has returned from a two month trip to Saginaw, Flint and other points in Lower Michigan.

Nahma—Mr. and Mrs. Wilfred Bedard and Harold Thibault spent the weekend in Green Bay. Mrs. Thibault and children returned with the Bedards and Mr. Thibeault after spending a week in Green Bay visiting at the Homer Mercier home.

Twenty Years Ago

Escanaba—Miss Cecile Pepin will return to Painesdale today after attending the Michigan Education Association convention here and visiting at her home here during the weekend.

Gladstone— Victor Bergstrom and Harold McGee, accompanied by Mrs. Thomas McGee and daughters, Mrs. Victor Bergstrom and Dorothy Mae, are leaving today to spend the weekend in Green Bay at the Ralph Cornell home and attend the Green Bay Packer-Chicago Cardinal game.

Manistique—Dr. and Mrs. A. R. Tucker and Mr. and Mrs. Raymond Besner entertained thirty-three guests at a dancing party Friday evening at Cresent Lake Lodge, the occasion being in honor of Dr. Tucker's birthday. The refreshment table was adorned with a huge birthday cake.

GROWING UP—It was not until the romantic years and the discovery of the calm fatalism of The Rubaiyat as translated by Fitzgerald that poetry became an enjoyment. Poems that had been read in earlier years took on new meaning. The austere beauty of Walt Whitman's immortal lines became understandable—a decade after they were first read.

It is an inescapable conclusion that poetry, like small pox, can be controlled by vaccination. In too many schools, at least in an earlier day, children were painfully scratched with compulsory poetry and thereafter had their minds shielded from its influence. In reading, whether it be poetry or prose, forcible injections can spoil the thrill of discovery and the enjoyment of widening mental experience.

* * *

WHAT YOU LIKE—The abridged and carefully expurgated Shakespeare to be found in most classrooms is not the earthy Bard of Avon known to adult readers. Yet that is all of Shakespeare known to millions of Americans, who never recovered from their early innoculation.

Other millions of readers continue to read what they like, rather than what someone else decrees as "educational" or "enjoyable." Certainly no one will bother too much about it, for in reading as in living we eventually find the level that pleases us most. If you like (and read) comic books and detective stories you will undoubtedly avoid Marcel Proust. Most people do.

Public Forum

Be brief. Avoid personalities. Pen names are permissible but sign your real name and address to all letters. Help keep your community on its toes.

Public Support

Dear Editor:

I want you to know how much we appreciate the friendly and sympathetic attitude toward our Company expressed in your editorial which appeared in your paper.

The men and women of A&P have always taken pride in this Company and the job it has done in lowering food costs and raising living standards.

It is particularly heartening at a time such as this to learn that people like you approve of our policy.

The expressions of support we have been receiving from our many good friends give us every confidence that we have the public on our side.

Very truly yours,
L. G. Adams,
Vice-President,
Middle Western Division.

Inconsistency

Dear Editor:

Did you ever hear of such a racket and noise like that which occurs after every football game here in Escanaba???? (In such instances as conventions and rallies, also). Every car going down the street is sounding his horn, and you can't even hear yourself think. Why then should the police be on such a lookout for a newly married couple who are sounding their horn for a short time in the morning? I was highly insulted when a city policeman, who had been tailing us all over town, stopped our car on my wedding day and gave us a last warning and crankily told us the next time we blew our horn, we'd all land in court. Certainly, a wedding rates higher than a football game.

I am not saying I don't approve of celebrating a victorious football game, but to me the whole setup doesn't make sense.

A Newlywed.

So They Say

I'm just an old channel catfish.
—Vice President Alben W. Barkley, on living in a goldfish bowl.

* * *

The Democratic Party is a national party, and not a sectional party any more. The tail no longer wags the dog.
—President Truman.

* * *

Bah, there's no real boxing today. The kids—they don't know how to roll with a punch, how to stalk a man and wait for just one good opening. They get out there and slug for a few rounds with powder-puff punches and one of them goes down.
—Former world's heavyweight champion James J. Jeffries.

* * *

I raise the point of order of what right has anyone here to look into the activities of a member of Congress.
—Rep. James E. Van Zandt (R.), Pennsylvania.

* * *

It is only by assuming that students are irresponsible adolescents at the mercy of all ideas that one can argue for the political screening of college faculties.
—Harold Taylor, president of Sarah Lawrence College.

* * *

You can't tell me the free enterprise system is falling apart at the seams. Not when businessmen in my home town have plenty of money in the bank and are doing good business.— Senate Majority Leader Scott W. Lucas.

The Washington Merry-Go-Round

BY DREW PEARSON

Washington — When good old Clyde Hoey, the swallow-tailed senator from North Carolina, announced there would be no more hearings on General Vaughan, John Maragon and the five-percenters, it didn't surprise anybody on the inside.

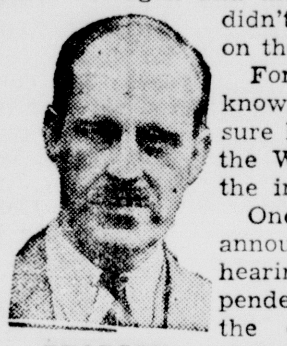

PEARSON

For insiders have known how much pressure has been exerted by the White House to shut the investigation up.

One month ago it was announced that public hearings would be suspended in order to give the committee staff a chance to do more investigation, also to give committee counsel Rogers a two-week vacation. Since then, however, White House pressure has been terrific with even staff investigators threatened with loss of government pensions.

Since then also some sensational leads have been glossed over by committee investigators or carefully stowed away in pigeonhoies.

One of the most interesting figures which Senator Hoey and his staff have turned their back on is David A. Bennett, the perfume manufacturer, who sent seven deep freezes to General Vaughan, Mrs. Truman and other bigwigs at about the time Vaughan's friend, John Maragon, was trying to smuggle Bennett's perfume into the United States disguised as champagne for the White House.

YACHTS AND DEEP FREEZES

There are some other interesting things about Mr. Bennett which the public doesn't know, and most of the record is in government files where any senate investigator could easily dig out.

This column doesn't have the same power to subpoena records as does Senator Hoey of North Carolina, but since the senate committee has decided to backslide on the job, this writer has done his best to take up where the senator from North Carolina left off.

For instance, here are two interesting things which the public has a right to know about. Mr. Bennett, at the time he was giving away deep freezes, acquired four government airplanes without competitive bidding, and four luxury yachts, three of them from the U. S. government.

Four yachts are a lot for any one man to have. For that mater, so are four airplanes. However, deep-freeze-giver Bennett wasn't satisfied with four yachts and wanted to buy another. To this end, a letter was written to John Maragon, care of General Vaughan at the White House, by one of Bennett's subordinates. The letter, dated Nov. 19, 1945, is in the files of Senator Hoey's committee, but since he doesn't seem interested in doing anything about it, this column is glad to publish the letter as follows:

"Mr. John Maragon,
C/O Brig. Gen. Harry Vaughan's office,
White House,
Washington, D. C.
"Dear John:—

"At the request of Mr. Bennett, am sending you herewith reprint of an advertisement—on 'Yachting' and 'Motor Boating.' Mr. Bennett would like you to contact Commodore Moran, of the Small Boats Division, Maritime Commission—Miss Barrett, sec'y., and find out what condition this is in, and what price they are asking for same.

"Mr. Bennett is feeling fine after his little rest in the country, and is planning on leaving here again tomorrow to spend Thanksgiving there.

"Hope you are in the best of health, and with kindest regards . . ."

POKER PARTIES ON YACHTS

At the time this letter was written to Maragon, Bennett already had the following yachts: "Carnan," 600 horsepower, 121 foot, 221 tons; "Valerie V," 84 foot, 124 tons; "Caroline," 45 foot, 24 tons; "Nedra B,' 111 foot, 101 tons. All these, except the "Valeria V," were purchased direct from the Maritime Commission. And when the Maritime Commission was asked to disclose who else bid on the vessels, and how much was bid, the information was refused.

When asked whether the bids had been advertised, Miss Mary Barrett, referred to in the above letter to Maragon, flew into a rage.

One reason why Senator Hoey may wish to deal lightly with the man who had so many deep freezes and yachts at his disposal was because Harry Truman, when vice president, was a guest aboard the Bennett yachts.

In fact, the yachts were used for some of the famed Truman-Vaughan poker parties, and this long-time intimacy between the president of the United States and the president of the Verley Perfume company may be why Maragon felt that he could with impunity label his perfume as consigned to the White House and try to smuggle it through U. S. customs.

At that time—around 1945—one Bennett yacht was moored on the Potomac, another at Saugatuck, Mich., and another in Florida. Since then—perhaps because he has been less active in lobbying—Bennett has disposed of three yachts, but still keeps the Nedra B.

DEEP FREEZES AND AIRPLANES

Bennett's government - purchased airplanes also open an interesting chapter which Senator Hoey's committee has strangely neglected. Bennett purchased, without competitive bidding, three Navy Grumman JRF-6-B's, together with an Army C-54 transport plane.

The C-54 was purchased by Bennett on June 24, 1946 for $75,000. Its original cost to the government was $375,468. The three Navy Grummans were purchased for $25,000 each on Oct. 9, 1946. Their original cost to the government was $83,319 each. The planes were purchased in the name of Albert Verley Co.

Cheer up! If you swallow your collar button, you at least know where it is.

John Q. Fan, Homo Sapiens, Takes An Awful Beating In World Series

By ROBERT C. RUARK

New York, Oct. 7—It may be that I represent a growing sentiment when I say today that I wouldn't be caught dead at the world series if I were an ordinary fan and not a mugg who can muscle his way in on a press pass. All I would do is hunt me up a convenient bar and grill, or latch onto a convenient friend, with a convenient television set, and see more ball game with less pain than 90 percent of the attendees at Yankee stadium.

For the lucky citizens of any town in which a series is played, the effort to buy tickets for good seats makes the result scarcely worth the pain. The man to whom the game supposedly belongs, or so they tell us, is the last boy on the consideration list. The guy whose buck keeps the owners in caviar for the long-hauled season is the guy who gets the old finger when the decent seats are parceled out.

We will carry again the pictures of the masochists with box-lunches and slappy expressions, as they shiver in a queue for endless hours, waiting the priceless boon of a seat behind a stanchion, up where the eagles wear oxygen masks. This is a stock property, and the game wouldn't be the same without it, I suppose, but you don't have to like it.

One survey has shown that only one out of every 20 series seats sold goes to that faceless fellow who is called the general public the others go to the commissioner's office, politicians, rich season-box holders, Hollywood hams and similar celebs in town for the big show because it is thought to be chic, affiliated baseball leagues, teams and executives, all the press, radio and television big wheels, friends of the family—and last on the list, poor little Homer Q. Sapiens, the steady customer for the dull-doubleheaders and the Tuesday shots when the senators or the Chicago Cubs come to town.

With a fantastic skill, the scalpers move in early, cutting a broad swathe through the tickets that might otherwise be more easily available. By the time all the priorities and the diggers, or scalpers have finished skimming the cream, poor old Homer is lucky if he can scare up one for a perch so lofty that he has angeles for seatmates. Good ones are selling at $50 a copy today.

Despite all the moaning at the bar that baseball performs—national sport, property of the people, you tickle me and I'll tickle you—it has moved steadily away from the interests of its prime supporters. Bribery has crowded deeper and deeper into what should be the routine purchase of tickets. You shove the right guy the right buck and you get the good seat. There are very few people in ball parks, apart from players, who cannot be poulticed with a piece of change.

The clubs themselves have never made a generally sturdy effort to give their faithful Patsies a fast crack at prime seats. A certain cynicism prevails about the sale of the tickets: so long as they're sold, what does it matter who sits in the seats, or how much they had to pay for the privilege?

Maybe baseball better start to brood about the future.

EBLING TO PERFORM—Claude O. Ebling, editor of the Stock and Dairy Farmer, Duluth, Minn., will give a speaking and magic program at the Co-op Month Festival at the Rock Finn hall at 8 Sunday evening. A former agricultural agent, Ebling is a clever magician and has given more than six hundred performances in the Northwest.

Retired Postmaster General Hannegan Dies In St. Louis

St. Louis, Mo.—(AP)—Robert E. Hannegan, former postmaster general and one-time owner of the St. Louis Cardinals, died Thursday at his home here.

His death resulted from a heart attack, Mrs. Hannegan said.

Hannegan, who was only 46, gave his health as the reason for selling his interest in the Cardinals last winter.

Hannegan retired as postmaster general in November, 1947, to head a syndicate buying the St. Louis baseball club. He also had served as chairman of the National Democratic committee and directed the party's 1944 presidential campaign.

Northern Motor Co.
OPEN EVERY NIGHT

Pfc. Ralph F. Cook Serving In Japan

With the Eighth U. S. Army in Tokyo, Japan—Private First Class Ralph F. Cook, 25, son of Mrs. Pearl DuPont of Escanaba, Michigan, is now serving with the 1st Cavalry Division Infantry in the present occupation of the Japanese capitol. He has been assigned to the 13th Signal Company of the 1st Cavalry Division Infantry where he will take an active part in the operation and maintenance of all division communications.

Private First Class Cook originally entered the Army Air Forces in January, 1943, and underwent basic training in Denver, Colorado. He served with the 5th Air Force during World War II, and is the holder of numerous ribbons and awards. Re-enlisting for the Regular Army, Private First Class Cook sailed overseas in August, 1949, to become a member of the 1st Cavalry Division Infantry which stands occupation guard in the ten prefectures of central Honshu Island including the strategic Tokyo-Yokohama area.

Trenary

Announce Marriage

Mrs. Mabel C. Grainger announces the marriage of her daughter, Winifred, to Wood Caldwell, at Campbellsville, Ky., on Sept. 6. The couple is at home at 13922 S. State street, Riverdale, Chicago, where both are employed.

KILLED BY TRAIN

Detroit (AP)—William H. Fulsher, 54, Wyandotte, was killed Thursday when his car was hit by New York Central passenger train traveling 65 miles an hour.

Escanaba Show Signs Flint 4

Champion Quartet To Sing Here Oct. 22

One of the top barbershop quartets in the United States, the Antlers from Flint, Mich., has been signed up for the second annual barbershop song parade to be held in Escanaba Oct. 22. The Antlers, state champions for 1949 and winners of third place in the international contest held this year, will head a list of ten talented song aggregations secured for the Escanaba concert at the Oliver Memorial auditorium.

Other quartets on the all-star program will be the Cardinals of Madison, Wis., who captivated an applauding Escanaba audience last year, the Hi Los of Milwaukee, another top-ranking foursome; the Interludes of Midland, Mich., popular entertainers widely known in Michigan; the Mis Chords of Iron Mountain, the Mariners of Marinette, the Pitch Pipe Peers of Marquette, the Chord Kings from Sault Ste. Marie, the Four Pipes of Escanaba, and the Escanaba Barbershop chorus of 35 voices directed by Sam Ham.

Hospital

Harry Buchman of Rapid River has returned to his home after being a patient at St. Francis hospital several days.

Bargains you want on Classified Page.

Northern Motor Co.
OPEN EVERY NIGHT

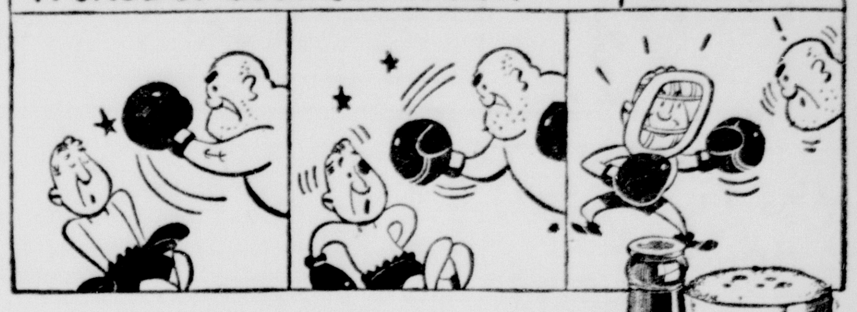

DRINK THE
Quality brew since '52

Edelweiss
A CASE OF GOOD JUDGMENT

CENTRAL WEST DISTRIBUTORS
Escanaba, Michigan—Phone 2840

Schoenhofen Edelweiss Co. Chicago, Ill.

Tax Notice

October 15th is the last day for paying City Taxes for 1949 without 4% penalty.

Office Hours: 9 A. M. to 5 P. M.
Including Saturdays

Belle Harvey
City Treasurer

This Is "Charles A. Johnson Week" At The HOME SUPPLY CO.

Charlie Says...

"I have lined up several more outstanding buys that will really save you money. Check these items. . . also those in our Wednesday ad. . . then come in and see us. These prices are effective through Monday, October 10."

$5.95 Table Lamp for $1.00
With $25 Purchase

Yes, this beautiful Table Lamp. . . a Big Buy even at $5.95. . . for $1.00 when you purchase $25 worth of merchandise. Lamp has decorated pottery base. . . trimmed cloth shade. A beauty!

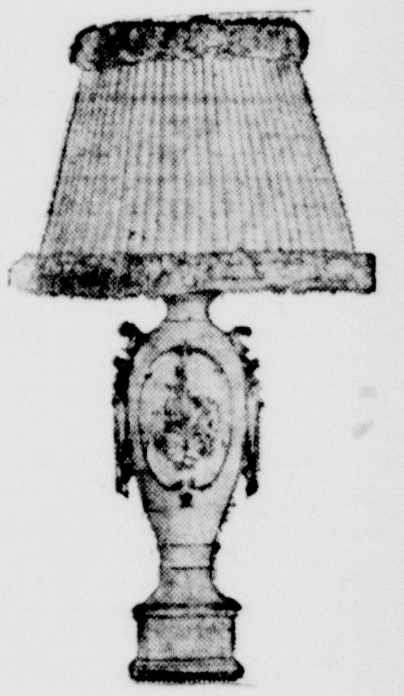

FREE!
9 Piece Cannister Set With Purchase Of Any Dinette Or Kitchen Set

Be sure to see our fine selection of Dinettes and Kitchen Sets. . . modern chrome and leatherette combinations. . . beautifully finished wooden sets. A complete variety to choose from. . . at your price!

SAVE!!
$239.95 Davenport Cut To $179.95

Here is your chance to buy a high quality Davenport at Real Savings. Beautifully upholstered in green mohair frieze. . . constructed for comfort and long wear.

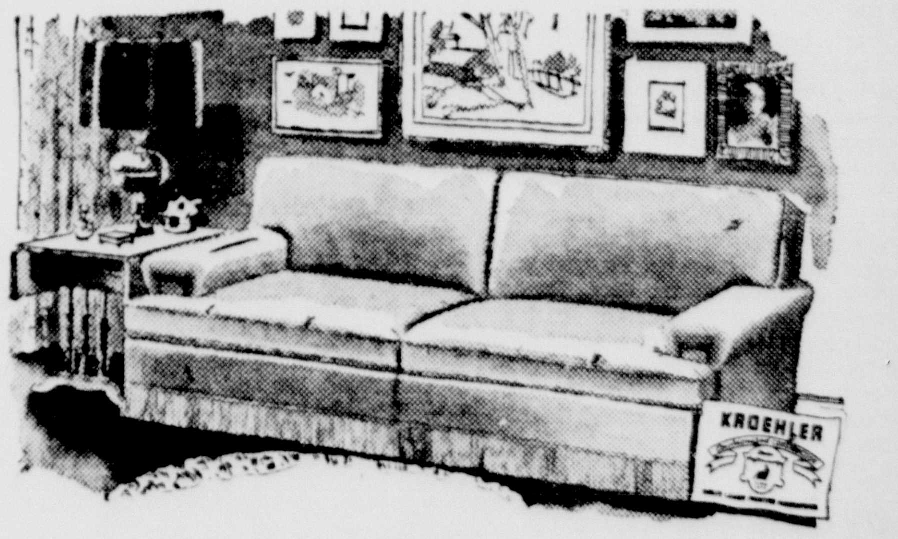

WE DELIVER FREE USE YOUR CREDIT

THE HOME SUPPLY CO.
"Your Modern Furniture Store"
1101-03 LUDINGTON STREET PHONE 644

Card of Thanks

We wish to take this opportunity to thank our many friends and neighbors for the acts of sympathy shown us during our recent bereavement. We are especially grateful to the United Commercial Travelers, the Eagles Auxiliary, and the Daughters of Isabella of Escanaba and Bark River.

John Lasnoski and Family

CUT HIGH FOOD COSTS!

Liberal Terms
Make It Easy To Own This Big New
HOTPOINT FOOD FREEZER

• WITH THIS SPACIOUS Hotpoint Food Freezer you can purchase large amounts of vegetables, fruits and meats when prices are lowest—and at favorable quantity-buying prices—freeze and store them for use all during the year.

• HOTPOINT'S NEW interior design gives you more usable storage space. Hotpoint's long-life Thriftmaster Unit assures plenty of reserve cold for year-round freezing and storage—dependable service at an amazingly low operating cost.

Everybody's Pointing to Hotpoint

SEE IT HERE!
Moersch & Degnan
Plumbing, Heating, Sheet Metal
112 N. 10th St. Phone 1381

? WHAT IS THE MYSTERY OF THE CLOTHES PINS ?

PERSONALS CLUB— FEATURES— **WOMAN'S PAGE** FASHIONS— ACTIVITIES— SOCIETY

AMY BOLGER, Editor, Phone 692

Miss Parkinson Is Bride Of Leo Beauchamp

Miss Ethel Ann Parkinson, daughter of Mr. and Mrs. Daniel Parkinson of 1014 Milton st., Madison, Wis., became the bride of Leo John Beauchamp, son of Mr. and Mrs. E. L. Beauchamp of Escanaba, at a ceremony performed at St. James Catholic church in Madison, Wis., at 9 a. m., Oct. 1.

Lavender and white mums banked the altar of the church, as the couple exchanged their vows before the Rev. Fr. John Koelzer.

The bride, who was given in marriage by her father, wore a grey suit with black accessories, accented by pearls, which were the gift of the bridegroom. She carried a bridal bouquet of mums centered with an orchid. She was attended by Miss Mary Beauchamp of Green Bay, who was attired in a taupe brown suit with brown accessories, and carried a floral bouquet of yellow mums with orchid center.

Robert Parkinson, a brother of the bride, was best man for Mr. Beauchamp, and Daniel Parkinson jr., and Jerome Breunig ushered.

Mrs. Parkinson wore a tan suit with a corsage of rose and white carnations and Mrs. Beauchamp wore a black print dress and a corsage of carnations.

Following the ceremony a luncheon for the bridal party was served at the Ace of Clubs in Madison and a reception for 100 guests was held in the Capitol Hotel in Madison. Miss Evelyn Schvetz, Miss Shirley Sweeney and Miss Arlene O'Neil assisted at the reception.

Following a wedding trip through Upper Michigan and Canada, the couple will make their home at 900 Second avenue south, after Oct. 10. Mr. Beauchamp is a graduate of the University of Wisconsin, class of 1949, and is affiliated here with Art Goulais. The bride has been employed in Madison as cashier in Capitol theatre.

Out-of-town guests at the wedding included Mrs. Ernest Beauchamp and Mr. and Mrs. Frank St. Martin of Escanaba and Mr. and Mrs. Norbert Breunig of Mazomanie, Wis.

Personal News

Mr. and Mrs. A. C. Killeo have returned to their home in Clare, Mich., after visiting here with Mr. and Mrs. Alfred Baker, 429 South 11th street. Mr. Killeo hunted birds with Mr. Baker.

Miss Beverly Hogan has returned to Evanston, Ill., following a visit at the home of her mother, Mrs. Emma Hogan, 2400 8th avenue South.

Mrs. Russell Kent, 304 South 16th street, is spending the weekend in Milwaukee.

Mr. and Mrs. Louis Eis, 221 North 11th street, left today for Racine where they will visit with Mrs. Anna Eis, mother of Mr. Eis, and with other relatives.

Mrs. M. G. Heath, 629 South 15th street, left today for Kenosha to visit with her daughter, Mrs. M. Jorgensen.

Billie Ann Daniels and Alicemae Davidson, students at Northern Michigan College of Education, are spending the weekend at their parental homes.

Mrs. Ed. LeMay and son, Jimmy, left today for Green Bay to visit with friends.

Mrs. Roy Swanson, Mrs. Nettie Seidl and Mrs. R. H. Pakarinen visited in Marquette yesterday and while there attended the PTA discussions at the meeting of the Michigan Education association.

Social - Club

Birthday Party

Judy Ann Rusha, daughter of Mr. and Mrs. Howard Rusha of 1812 First avenue north, celebrated her sixth birthday with a party at her home Thursday, Oct. 6.

Attending were Mary Lynne Patti, Bonnie Peterson, Sandra Moreau, Jan Morin, Regina Anderson, Saundra McClellan, Gary Gannon, Bonnie Shampoo, Robert Peterson, Mrs. Hubert McMonagle, Mrs. William Desmond, Mary Ann Grenier, Mrs. Orville Rusha, Mrs. Margaret Besson and Judy's grandmothers, Mrs. Ernest Moreau and Mrs. William Rusha.

A circus theme was used for party decorations and a merry-go-round centered table decorations. Judy received many lovely gifts.

Bay View Home Extension Club Elects Officers

Mrs. Courtney Christiansen was elected chairman of the Bay View Home Extension club at the club's October meeting, held at the home of Mrs. Walter Casey in Wells.

The club elected Mrs. Lawrence Klug as vice chairman, Mrs. Gerald Larson, secretary-treasurer; Mrs. Sam Petrie, news reporter; and Mrs. Walter Casey, community and recreation leader.

At the meeting, the project lesson, "Developing sound attitudes" was presented by Mrs. Larson. Following the lesson, Mrs. Casey served delicious lunch.

MRS. FRANCIS LANGENFELD, the former Elizabeth Julia Hirn, who became the bride of Mr. Langenfeld in a lovely October wedding in St. Joseph church Saturday, will live in Chicago, following a wedding trip to New York City. The new bride is a graduate of Elizabeth Dodge Business college and Marquette university. Mr. Langenfeld holds a bachelor of science degree from Parks Aviation college, St. Louis, Mo. (Juetten photo)

RECENTLY WED—Mrs. Rodney Lindstrom, who will make her home at 304 South 18th street following a wedding trip to Niagara Falls and Canada, is the former June Marie Robar of Detroit. The couple exchanged their vows before Rev. James G. Ward in St. Stephen's Episcopal church Oct. 1.

AUTUMN BRIDE—Mrs. Daniel R. Barron is the former Irene Marie Lippens, daughter of Mr. and Mrs. Adolph Lippens of Rock, Route One, and will make her home in Flat Rock. The couple was married in St. Joseph church at Perkins, October 1. (Ridings Photo)

Relation Of Church To Society Is Topic Of Bishop Thomas Noa

His Excellency, Bishop Thomas L. Noa of Marquette delivered the first lecture in a series of studies on the authority of the Catholic church in the field of religion and morals at the William Bonifas auditorium here last night.

A large number of persons heard Bishop Noa in his instructive and enlightening lecture. Members of the Escanaba Deanery of the Marquette Diocesan Council of Catholic Women are sponsoring the lectures, for the men and women of the deanery.

In touching on the relation of the church to society in general, Bishop Noa explained that the church cannot be a stranger to men's labors and struggles in everyday life. "It is her mission to reach into all the social, economic and civic activities that support citizens in their endeavors for happiness and well-being, and in their search for security of ownership and for an equitable share in the distribution of the earth's goods. What serves the interests of man as man is the interest of the church, as her membership is made up of men who are a part of this life," the Catholic bishop explained.

"It is the concern of the church that man keep in himself rightful pride in his personal dignity and healthy freedom. Therefore," he said, "the church cannot confine herself to the sanctuary. She must be in his family circle, in his government, in his halls of law, and justice, and in his place of business, to help him safeguard and preserve charity, equity and social justice. She must occupy a place in every nation, in accordance with the geography, traditions and customs of each nation."

Bishop Noa cited the fact that the great failures of history have been failures of force, violence and coercion. Through the ages, he pointed out, many organizations, ideas, philosophies and movements have arisen, developed and reached great heights of influence, and then have receded, and been replaced by others.

"But there is only one force, One Person," he declared, "which from humble beginnings has steadily grown through the centuries and has exercised a quiet, fulsome and beneficent influence on the well-being of man."

"That is the love of Christ. This great Person proclaims a Kingdom of freedom, stating that man's free will must make the choice. It is here, in cooperation with the Divine Life that we have the building and binding force of history. It is here that the destiny of nations and the destiny of individuals is worked out."

Bishop Noa was accompanied to Escanaba by the diocesan moderator, the Very Rev. Joseph Dunleavy. His lecture was preceded by a prayer by the Very Rev. Alphonse Coignard, Deanery moderator.

The second in the series of lectures, presented by the Escanaba Deanery of the Diocesan Council of Catholic Women, will be given by the Rev. Clifford Nadeau on Wednesday, Oct. 19.

FIRE VS. BLITZ

Fire losses in the United States in 1946 exceeded by almost 25 per cent the damage done by the German incendiary blitz on England during 1940 and 1941.

A Gift That Is Different

Personalized Soap

Order now for Christmas

Pure French Milled Cold Cream hard water soap, with any desired name or monogram.

Box of 6 cakes $1.50

Eden's GIFTS CHINA GLASSWARE 1626 LUDINGTON

Hay-Loft Party Opens College Social Season

Cloverland Commercial students opened their social season here with a hay loft party at the Farrell Ranch Wednesday night.

More than 80 students were present, for horse-back riding, a weiner and marshmallow roast, movies and a hay loft dance. The loft of the Farrell barn on Old State road was decorated with autumn leaves, evergreens and multi-colored lights. Recorded music was used for dancing.

Plans for the party were made by Merritt Nolden, Marion Page, Jacqueline Pepin, Francis Laviolette and Margaret Peterson, members of the college student council.

Movies of Escanaba-Gladstone football games and water sports were shown at the party, with a 16 mm projector recently purchased for use in audio-visual education at the college.

Other social events planned include a halloween party and the college's annual Christmas party. Cloverland Commercial college this year has an enrollment of 125 students; the largest in its history.

Church Events

Confirmation Class

The Immanuel confirmation class meets for instruction Saturday morning at 9:45. The Junior Choir will practice at eleven o'clock.

* * *

Bethany Calsses

The 1949 confirmation class (10th graders) of Bethany Lutheran church will meet at 8:30 a. m., Saturday. Sunday school choir rehearses at 9:45 a. m. and the Triolet choir at 10:30 a. m., Saturday.

* * *

Covenant Classes

Confirmation class of Evangelical Covenant church meets at 10 Saturday morning, in the parsonage.

Animal Stories To Be Told At Library Here

A rabbit gets a new home and an elephant learns to behave like an elephant instead of a dog, in the two stories to be told by Miss Betty M. Harris, Children's Librarian, at the Children's Room of Carnegie Public Library Saturday morning at 10:00. All boys and girls who enjoy animal stories are invited to hear about "The Newcomer" and "Marshmallow."

Soo Hill

Catholic Ladies of St. Anthony parish who lives at Soo Hill were entertained Tuesday evening at the home of Mrs. James Anderson, Soo Hill. Games were played, with Mrs. Charles LaCrosse winning the prize After the games, lunch was served by the hostess.

Members present were Mrs. Carl Fletcher, Mrs. Ernest Anderson, Mrs. John Loritz, Mrs. Charles LaCrosse, Mrs. Octave Hereau, Mrs. Van Acker, Mrs. Andrew Emond, Mrs. Tom Winker, Mrs. Randall and Mrs. James Anderson.

Northern Motor Co. OPEN EVERY NIGHT

Toni Twin, Kathlene Crescente, says:

CITY DRUG STORE

1107 Lud. St. Phone 288

Rural Church Notices

AMERICAN SUNDAY SCHOOL UNION

Rev. Gerald W. Bowen, Missionary-Pastor

Central Sunday School at Cornell Methodist church at 10:00 Mrs. Ed Wight acting supt.

Hendricks Union Sunday School at the Hendricks Chapel at 10 a. m. Mrs. Wallace Campbell Supt.

Brampton Union Sunday School—Chapel at 10 a. m., Mrs. Martin Arvey, Supt.

Rock Union Sunday School—Town hall at 10:00 a. m. Mrs. Herman Johnson, Supt.

Ford River Mill—Sunday school at 9 a. m. Mrs. Dalip Rehnquist, Supt.

HERMANSVILLE METHODIST PARISH

John A. Larsen, minister

Cunard Methodist — Sunday school at 9:30. Worship service at Immanuel Methodist church, Norway at 10:30. Ladies' Aid on Wednesday afternoon. Christian Fellowship Saturday evening, Oct. 15.

Faithorn Methodist —Worship service at Norway Methodist at 10:30 a. m. Harvest Dinner Saturday, Oct. 15, beginning at 5 o'clock. This is the annual dinner served by the ladies of the church. All are invited.

First Methodist, Hermansville—Sunday school at 10:00 a. m. Worship service at Methodist church at Norway 10:30 a. m.

Immanuel Methodist, Norway—Services for the churches of the parish will be held in the Immanuel Methodist church of Norway which celebrates its Seventieth anniversary on this Sunday. Events of the day are as follows:

10:30—Worship Service with the district superintendent, The Rev. John Meredith, as guest speaker.

12:00 —Buffet luncheon served by the Women's Society for Christian Service.

2:30—Reunion service with greetings and reminiscences.

4:00 First Quarterly Conference for the parish conducted by Rev. Meredith.

5:00—Light lunch served by the W. S. C. S.

7:00— All-Swedish Worship Service with The Rev. Karl Hammar of Escanaba as guest speaker.

The public is cordially invited to join in the festivities of the day.

Bark River Mission Covenant—Service at 2:30 Oct. 9 at the home of Mr. and Mrs. Clifford Olson.—John P. Anderson, pastor.

Salvation Army—The Salvation Army will conduct services at the Cornell school at 2:30 p. m., Sunday. Lt. and Mrs. Carl Olson in charge.

St. Paul's Episcopal, Nahma—Communion service and sermon at 7:30, Monday.—Rev. Herbert Wilson, vicar.

St. Andrew's Catholic, Nahma—Daily mass at 8. Confessions Saturday evening at 7. Sunday masses in Nahma at 6:30 and 8:30 a. m. Holy Communion Sunday for men. Services at Isabella at 10:30 a. m. —Rev. Charles Rhinehart, pastor.

Fayette Congregational —Sunday school at 10 a. m. Worship service at 2 p. m.—Serge F. Hummon, minister

St. Charles (Catholic) — Rapid River, Sunday masses at 8 and 10 a. m. Confessions Saturday evening at 7:30.—Rev. Fr. Anthony Schloss, pastor.

Watson Bible Camp—Sunday school at Watson school 10 a. m. Gospel service, Watson school 7:30. Tuesday 7:30, Bible study and prayer.—Jack Doyens, pastor.

Isabella Congregational —Worship at 4 p. m.—Serge F. Hummon, minister.

Cooks Congregational—Sunday school at 10 a. m. Worship service at 11:00. Serge F. Hummon, minister.

Garden Congregational — Sunday school 10 a. m. —Serge F. Hummon, minister

Cornell Methodist — Sunday school at 10 a. m. Worship Wednesday at 8 p. m.—Karl J. Hammar, minister.

Union Church, Assemblies of God, Pentecostal, Nahma—Sunday school at 10:30. Mrs. Leon Bingham, supt. Worship 11 a. m. —Rev. Herman Salewski, pastor.

Reorganized Church of Jesus Christ of Latter Day Saints—Sunday school at 10 at Danforth school house, Escanaba, Route One. Robert Sheppard in charge. —A. M. Boomer, pastor.

Harris Township Presbyterian—8 p. m. Divine Worship.—James H. Bell, minister.

Rapid River, Congregational —Study classes for all ages at 9 a. m. Worship service at 9:30.—Serge F. Hummon, minister.

Trinity Lutheran, Stonington—Sunday school at 10 a. m.—Rev. L. R. Lund, pastor.

Salem Lutheran, Bark River—Church school 9:30. Divine Worship at 10:45. Sermon "The Bounds of Liberty."—Maynard O. Hansen, pastor.

Calvary Lutheran, Rapid River Church school 10:15. Divine worship at 2:30 p. m. Business meeting to vote on candidate for new pastor.—Maynard O. Hansen, vice pastor.

Bethel Lutheran (Stonington) —Church school at 10 a. m.—8 p. m. Worship service film, "Veterans of the Cross." Maynard O. Hansen, vice pastor.

Bark River Methodist—Church school 10:00. Classes for everybody. Evening service at 8:00.—Outing to Pioneer Trail Park, at 12.—Otto H. Steen, minister.

St. Paul's Ev. Lutheran, Hyde—Sunday school teachers meeting at 8:45. Sunday school 9:00. Divine service 10:00.—A. A. Schabow, pastor.

Bethany Lutheran (Perkins)—Sunday school, 10. —Rev. Clifford Peterson, pastor.

St. Martin's Lutheran (Rapid River)—Sunday school, 10:15. Divine Worship 10:45. — Rev. Theophil Hoffmann, pastor.

Creamettes

MORE TENDER • MORE DELICIOUS MACARONI

ONE 8-OZ. PACKAGE CREAMETTES = 5 CUPS OF PREPARED MACARONI

Northland Breads Are Enriched

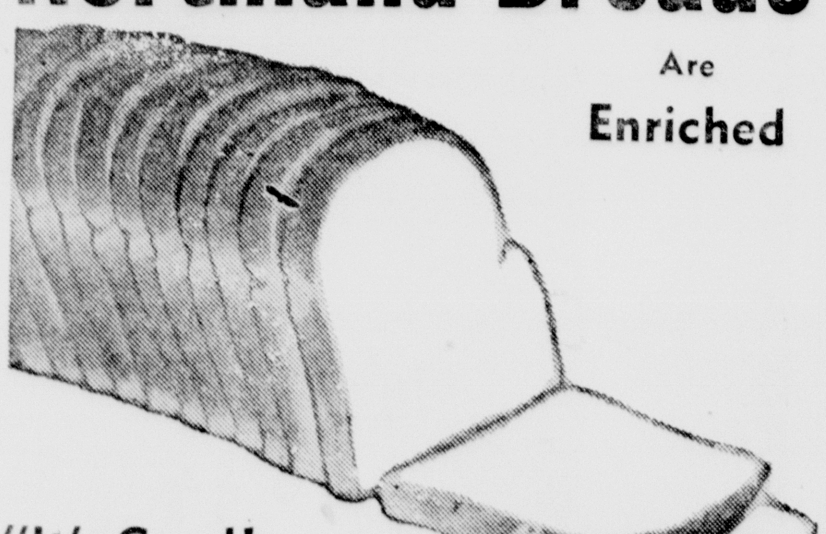

"It's Good! It's Better Bread!"

. . . you'll say when you taste the crisp, golden-brown flavor of Northland Bread. Get it today, fresh baked, from your food dealer.

ASK YOUR FOOD DEALER FOR NORTHLAND BREAD

HOYLER & BAUR

"Exclusive Wholesale Bakers"

NEW BRIDE—Before her marriage Oct. 1, at the Finnish Lutheran church in Rock, Mrs. Otto Turunen was Erma Norden of Rock. The couple will make their home in Rock.

Births

Mr. and Mrs. Willie H. Courier are the parents of a son, born Oct. 3, at the family home, 1516 Washington avenue. He has been named Stephen Michael. The child weighed seven pounds and eight ounces.

Mr. and Mrs. E. Rivard jr., of Florence, Wis., are the parents of an eight-pound son, born Wednesday evening, Oct. 5, at General Hospital in Iron Mountain. The baby, first child in the family, is the first grandchild of Mr. and Mrs. E. Rivard of Escanaba.

Mr. and Mrs. Harry Balenger of Gladstone are the parents of a son born Thursday, Oct. 6, in St. Francis hospital. He weighed seven pounds, thirteen ounces and has been named Michael Harry. The baby is the first child in the family. Mrs. Belanger is the former Josephine Moreau.

Northern Motor Co. OPEN EVERY NIGHT

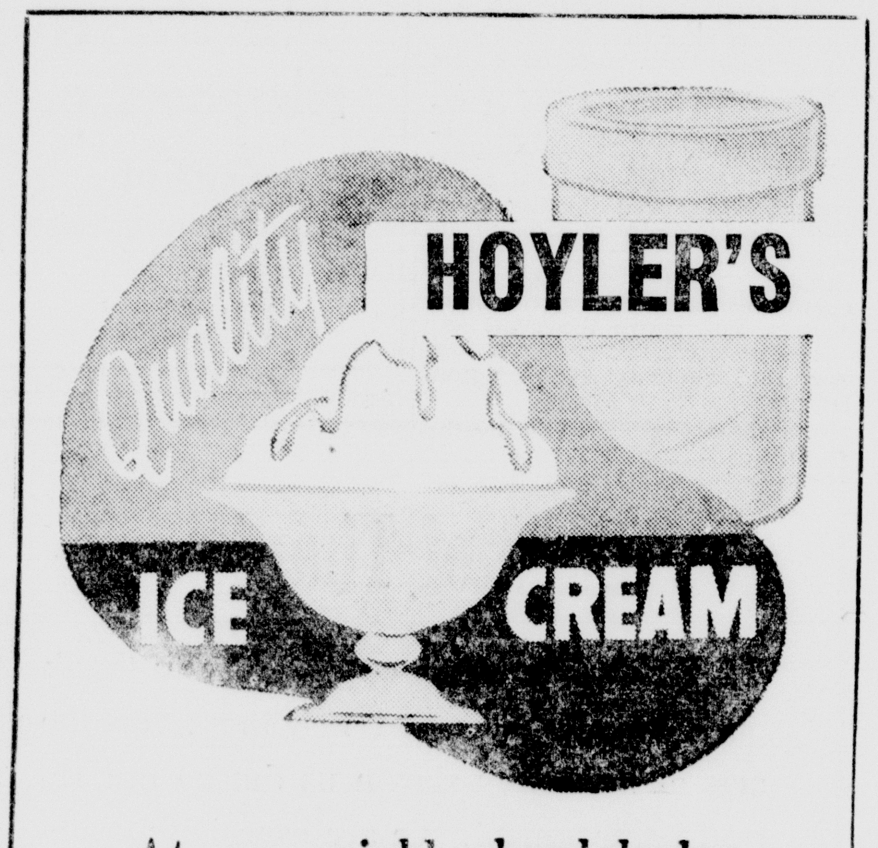

At your neighborhood dealer or our downtown fountain

607 Lud. St. Phone 19

NO OTHER KITCHEN CAN EQUAL THE NEW

American KITCHEN STYLED IN STEEL

American KITCHENS STYLED IN STEEL

ORDER A COMPLETE KITCHEN OR SEPARATE UNITS! CAN BE FITTED INTO ANY KITCHEN — NEW OR OLD!

MODERNE APPLIANCE CO.

1620 Ludington St. Phone 130

Outstanding Daily Press Carriers

In observance of National Newspaper Boy day, the Escanaba Daily Press is recognizing four of its carriers for their outstanding work during the past year. Left to right are: Back row, Fred Hjort and John Praiss; front row, John Woodruff and William Peltier.

The carriers were chosen on the basis of their route records and reports by Daily Press customers.

Fred Hjort, 1512 First avenue south, Escanaba, is 17 years old and a senior at the Escanaba high school. He plans to take up radio or flying after graduation. Fred has used his earnings from his route to buy clothes and finance his education. In three years of carrying the Press he has also saved $250 from his earnings. He is a member of the Luther League of the Immanuel Lutheran church.

John Praiss, 13, is the son of Mr. and Mrs. Sterling Praiss, 1308 Fifth avenue south. An eighth grader, John plans to be a flyer after graduation from high school. His chief hobby is stamp collecting and his favorite sports are football and basketball. He is a member of Boy Scout troop No. 453. He has peddled the Press one year.

John Woodruff, 508 Second avenue south, is 13 years old and is a seventh grader. He plays the French horn in the Junior high school band and collects coins as a hobby. He has been carrying the Press for a year and has used his earnings to buy a new bicycle and clothes.

William Peltier, 14, is a son of Mr. and Mrs. Lloyd Peltier, 529 South Ninth street. He is a ninth grader and participates in debating and dramatics at the Junior high school. Football is his favorite sport. He is a member of Boy Scout troop No. 453. He has used his earnings to buy clothes and a bicycle, and has saved about $100. He has been delivering the Press for about one and a half years.

McMillan

The W.S.C.S. is sponsoring a Harvest Festival October 14 in the Columbus township hall at McMillan. The public is cordially invited.

Miss Jean Maccaulay of Ishpeming was the guest of her parents, Mr. and Mrs. Archie Maccaulay over the weekend.

Mr. and Mrs. Fay Hall and Mr. and Mrs. W. A. Willey left Friday for their homes at Howard and Vilas, South Dakota following a visit at the home of Mr. and Mrs. Leonard Minier.

Mrs. Margaret Newbrough and brother, Ezra Groff and family have closed their summer resort, "Manakki Lodge" on Manistique Lake and returned Tuesday to their homes in Ann Arbor.

Mrs. Douglas Mark is visiting with friends and relatives in Grand Rapids.

Palmer Seeley and William A. Perkins of Grand Rapids and Gordon VanCamp of Pontiac are spending their annual bird hunting vacation at their cabin "Camp 540" north of town.

Nahma

Miss Betty Hebert left Thursday for Norfolk, Va., where she will vacation.

Motor Co.
Northern
OPEN
EVERY
NIGHT

Scherer Wins Author Prize

Escanaba Recruiter Writes A Story

The U. S. Army and Air Forces recruiting station in Escanaba has an author in its midst.

The author is Sgt. Jack K. Scherer, whose manuscript entitled "Plan to Destiny" won for him top honors in the Eastern Recruiting district short story contest.

He was awarded a $25 U. S. savings bond, and his story has been entered in the Fifth Army contest (headquarters in Chicago) and may later be judged in an Army-wide contest in Washington, D. C.

The entries were judged by the faculty of the English department of Wayne university.

The Michiana Mirror, publication of the Eastern Recruiting district, had this to say of Sergeant Scherer's winning manuscript:

"Keyed to suspense, Sgt. Scherer's 'Plan to Destiny' is the story of Herr Dokter Jurgen Schaeffer, director of Frieman's Machinwerke, erstwhile Nazi, murderer and man of intrigue, who through a carefully cultivated friendship with the American Military Kommandant, Major Layton, manages to wield considerable influence in postwar Germany.

"Herr Schaeffer's trickery serves him well until Major Layton is reassigned an another American officer, Jurgen Frieman, 1st Lt., U. S. Army, whose father's death was sanctioned by Dokter Schaeffer, is appointed the new Kommandant.

"Treated with an almost professional ability, Sgt. Scherer's story is filled with high tension drama that is rarely captured by neophyte authors."

Chatham

Mr. and Mrs. Clifford Johnson and son Donny and Mrs. Toivo Kallio visited Mr .and Mrs. Arnold Kallio at Big Bay Tuesday.

Mrs. Amanda Kula of Munising visited in Chatham and Eben Monday and Tuesday.

Rev. John Paana of Minneapois and Mr. Lustic of Watton, Mich., conducted services at the Apostolic Lutheran church in Eben Sunday evening.

Mr. and Mrs. George Niemi and Mr. and Mrs. Benjamin O'Connell of Rumely visited in the Copper Country last weekend.

Oren Pantti of Dearborn, Mich. arrived ast Thursday to spend a few days with his parents, Mr. and Mrs. Matt Pantti at Rumely.

Northern
Motor Co.
OPEN
EVERY
NIGHT

SAVE
On Sinclair!
1 Gal. H. C. Sinclair 27½c
1 Gal Ethyl 29½c
Complete Lubrication Service.
Full stock at Motor Oils
Hours: 5:30 a.m. to 1 a.m. Daily and Sundays
AL HUTTE'S
Gas Station
Located at the fork of the roads, between Escanaba and Gladstone on US-2

tastes good
all the
way
down!
Once You try it... You'll always buy it!

$3.21 4/5 QUART Code No. 504
$2.03 PINT Code No. 505
Ask for Mount Vernon at your favorite bar
86 Proof—72½% Grain Neutral Spirits. National Distillers Products Corporation, New York, N.Y.

Another GREAT FEATURE
STARTS IN THIS SUNDAY'S
Chicago Sunday Tribune:

THE
ADULTERY
TRIAL
OF THE
RAVISHING REDHEAD
HELEN STOKES

AN AMAZING TRUE ACCOUNT
OF A
MULTI-MILLIONAIRE'S LOVE TURNED COLD . . .
★ ★ ★
FIRST OF A SERIES
OF TRUE FACTS FROM THE SECRET FILES OF
Detective William Dannenberg
IN THE GRAFIC MAGAZINE WITH THIS SUNDAY'S CHICAGO TRIBUNE

Also IN THIS SUNDAY'S CHICAGO SUNDAY TRIBUNE:

WHY WOMEN
GO WRONG

CONTINUING
THE STARTLING SERIES
OF FACT INTERVIEWS
by
NORMA LEE BROWNING

NEW COMIC in Colors
(In Addition to the World's Greatest Comics)
Dawn O'Day
IN HOLLYWOOD

★
Experiences of a Young Girl in the Movie Capital

Plus— ALL THESE REGULAR FEATURES:
THE BIG MAIN NEWS & SPORTS SECTIONS ● THE WORLD'S GREATEST COMICS ● THE COLOR GRAFIC MAGAZINE ● THE ROTOGRAVURE PICTURE SECTION ● HOUSEHOLD HINTS
AND MANY OTHER FEATURES!

IN THIS SUNDAY'S
Chicago
Sunday Tribune
THE WORLD'S GREATEST NEWSPAPER
NOW ON SALE AT ALL NEWSSTANDS
For Home Delivery, Phone SMITH'S NEWS AGENCY, ESCANABA 1859

Legals

October 7, 1949 — October 21, 1949
STATE OF MICHIGAN

The Probate Court for the County of Delta.

At a session of said Court, held at the Probate Office, in the City of Escanaba, in said County, on the third day of October, A. D. 1949.

Present: Honorable William J. Miller, Judge of Probate.

In the Matter of the Estate of Mary Elegreet, also known as Mary Elegeerts, Deceased.

Charles F. Elegreet, son and heir at law of said deceased, having filed in said Court his petition praying that the administration of said estate be granted to Charles F. Elegreet, or to some other suitable person,

It Is Ordered, That the first day of November, A. D. 1949, at ten o'clock in the forenoon, at said Probate Office, be and is hereby appointed for hearing said petition;

It Is Further Ordered, That Public notice thereof be given by publication of a copy of this order, once each week for three successive weeks previous to said day of hearing, in the Escanaba Daily Press, a newspaper printed and circulated in said County.

WILLIAM J. MILLER,
Judge of Probate.

A true copy.
MARIE D. PETERS,
Register of Probate.

October 7, 1949 — October 21, 1949
STATE OF MICHIGAN

The Probate Court for the County of Delta.

At a session of said Court, held at the Probate Office, in the City of Escanaba, in said County, on the fifth day of October, A. D. 1949.

Present: Honorable William J. Miller, Judge of Probate.

In the Matter of the Estate of Andrew Pasi, Deceased.

Veikko Pasi, son and heir at law of said deceased, having filed in said Court his petition praying that the administration of said estate be granted to Veikko Pasi, or to some other suitable person,

It Is Ordered, That the first day of November, A. D. 1949, at ten o'clock in the forenoon, at said Probate Office, be and is hereby appointed for hearing said petition;

It Is Further Ordered, That Public notice thereof be given by publication of a copy of this order, once each week for three successive weeks previous to said day of hearing, in the Escanaba Daily Press, a newspaper printed and circulated in said County.

WILLIAM J. MILLER,
Judge of Probate.

A true copy.
MARIE D. PETERS,
Register of Probate.

October 7, 1949 — October 21, 1949
STATE OF MICHIGAN

The Probate Court for the County of Delta.

At a session of said Court, held at the Probate Office, in the City of Escanaba, in said County, on the thirtieth day of September, A. D. 1949

Present: Honorable William J. Miller, Judge of Probate.

In the Matter of the Estate of Joseph Aze Murphy, Deceased.

Mary C. Canavan, The Public Administratrix, administratrix of said estate, having filed in said Court her petition, praying for license to sell the interest of said estate in certain real estate therein described,

It Is Ordered, That the first day of November, A. D. 1949, at ten o'clock in the forenoon, at said Probate Office, be and is hereby appointed for hearing said petition, and that all persons interested in said estate appear before said Court, at said time and place, to show cause why a license to sell the interest of said estate in said real estate should not be granted;

It Is Further Ordered, That public notice thereof be given by publication of a copy of this order, for three successive weeks previous to said day of hearing, in the Escanaba Daily Press, a newspaper printed and circulated in said County.

WILLIAM J. MILLER,
Judge of Probate.

A true copy.
MARIE D. PETERS,
Register of Probate.

October 7, 1949 — October 21, 1949
STATE OF MICHIGAN

The Probate Court for the County of Delta.

At a session of said Court, held at the Probate Office, in the City of Escanaba, in said County, on the thirtieth day of September, 1949.

Present: Honorable William J. Miller, Judge of Probate.

In the Matter of the Estate of Lempi Roine, Deceased.

Arne Roine, administrator of said estate, having filed in said Court his final administration account, and his petition praying for the allowance thereof and for the assignment and distribution of the residue of said estate,

It Is Ordered, That the first day of November, 1949, at ten o'clock in the forenoon, at said Probate Office, be and is hereby appointed for examining and allowing said account and hearing said petition;

It Is Further Ordered, That public notice thereof be given by publication of a copy of this order, once in each week, for three weeks consecutively, previous to said day of hearing, in the Escanaba Daily Press, a newspaper printed and circulated in said County.

WILLIAM J. MILLER,
Judge of Probate.

A true copy.
MARIE D. PETERS,
Register of Probate.

October 7, 1949 — October 21, 1949
STATE OF MICHIGAN

The Probate Court for the County of Delta.

At a session of said Court, held at the Probate Office, in the City of Escanaba, in said County, on the thirtieth day of September, 1949.

Present: Honorable William J. Miller, Judge of Probate.

In the Matter of the Estate of Matt Roine, Deceased.

Arne Roine, administrator of said estate, having filed in said Court his final administration account, and his petition praying for the allowance thereof and for the assignment and distribution of the residue of said estate,

It Is Ordered, That the first day of November, 1949, at ten o'clock in the forenoon, at said Probate Office, be and is hereby appointed for examining and allowing said account and hearing said petition;

It Is Further Ordered, That public notice thereof be given by publication of a copy of this order, once in each week, for three weeks consecutively, previous to said day of hearing, in the Escanaba Daily Press, a newspaper printed and circulated in said County.

WILLIAM J. MILLER,
Judge of Probate.

A true copy.
MARIE D. PETERS,
Register of Probate.

October 7, 1949 — October 21, 1949
STATE OF MICHIGAN

The Probate Court for the County of Delta.

At a session of said Court, held at the Probate Office, in the City of Escanaba, in said County, on the first day of October, 1949.

Present: Honorable William J. Miller, Judge of Probate.

In the Matter of the Estate of Ralph J. Lenzi, Deceased.

Mary E. Nelson, administratrix of said estate, having filed in said Court her final administration account, and her petition praying for the allowance thereof and for the assignment and distribution of the residue of said estate,

It Is Ordered, That the first day of November, 1949, at ten o'clock in the forenoon, at said Probate Office, be and is hereby appointed for examining and allowing said account and hearing said petition;

It Is Further Ordered, That public notice thereof be given by publication of a copy of this order, once in each week, for three weeks consecutively, previous to said day of hearing, in the Escanaba Daily Press, a newspaper printed and circulated in said County.

WILLIAM J. MILLER,
Judge of Probate.

A true copy.
MARIE D. PETERS,
Register of Probate.

Legals

October 7, 1949 — October 21, 1949
STATE OF MICHIGAN

The Probate Court for the County of Delta.

At a session of said Court, held at the Probate Office, in the City of Escanaba, in said County, on the third day of October, 1949.

Present: Honorable William J. Miller, Judge of Probate.

In the Matter of the Estate of Matt Lund, Deceased.

Hilma Lund, administratrix of said estate, having filed in said Court her final administration account, and her petition praying for the allowance thereof and for the assignment and distribution of the residue of said estate,

It Is Ordered, That the first day of November, 1949, at ten o'clock in the forenoon, at said Probate Office, be and is hereby appointed for examining and allowing said account and hearing said petition;

It Is Further Ordered, That public notice thereof be given by publication of a copy of this order, once in each week, for three weeks consecutively, previous to said day of hearing, in the Escanaba Daily Press, a newspaper printed and circulated in said County.

WILLIAM J. MILLER,
Judge of Probate.

A true copy.
MARIE D. PETERS,
Register of Probate.

September 23, 1949 — October 7, 1949
STATE OF MICHIGAN

The Probate Court for the County of Delta.

At a session of said Court, held at the Probate Office, in the city of Escanaba, in said County, on the twentieth day of September, 1949.

Present: Honorable Katherine S. Laughton, Acting Judge of Probate.

In the Matter of the Estate of Daniel Bunno, also known as Dan A. Bunno, Deceased.

Russell Sargent, executor named in the last will and testament of said deceased, having filed his petition, praying that an instrument filed in said Court be admitted to Probate as the last will and testament of said deceased and that administration of said estate be granted to Russell Sargent, or some other suitable person.

It Is Ordered, That said eighteenth day of October, 1949, at ten a. m., at said Probate Office is hereby appointed for hearing said petition.

It Is Further Ordered, That public notice thereof be given by publication of a copy of this order, once in each week for three weeks consecutively, previous to said day of hearing, in the Escanaba Daily Press, a newspaper printed and circulated in said County.

KATHERINE S. LAUGHTON,
Acting Judge of Probate.

A true copy.
MARIE D. PETERS,
Register of Probate.

September 30, 1949 — October 14, 1949
STATE OF MICHIGAN

The Probate Court for the County of Delta.

As a session of said Court, held at the Probate Office in the City of Escanaba, in said County, on the twenty-ninth day of September, 1949.

Present: Honorable William J. Miller, Judge of Probate.

In the Matter of the Estate of Jedeon Doutre, Deceased.

Eugene Derocher, administrator with the will annexed of said estate, having filed in said Court his final administration account, and his petition praying for the allowance thereof and for the assignment and distribution of the residue of said estate,

It Is Ordered, That the twenty-fifth day of October, 1949, at ten o'clock in the forenoon, at said Probate Office, be and is hereby appointed for examining and allowing said account and hearing said petition:

It Is Further Ordered, That public notice thereof be given by publication of a copy of this order, once in each week for three weeks consecutively, previous to said day of hearing, in the Escanaba Daily Press, a newspaper printed and circulated in said County.

WILLIAM J. MILLER,
Judge of Probate.

A true copy.
MARIE D. PETERS,
Register of Probate.

September 23, 1949 — October 7, 1949
STATE OF MICHIGAN

The Probate Court for the County of Delta.

At a session of said Court, held at the Probate Office, in the city of Escanaba, in said County, on the twentieth day of September, 1949.

Present: Honorable William J. Miller, Judge of Probate.

In the Matter of the Estate of Henry A. Kasten, Deceased.

Ralph H. Kasten, administrator with the will annexed of said estate, having filed in said Court his final administration account, and his petition praying for the allowance thereof and for the assignment and distribution of the residue of said estate,

It Is Ordered, That the eighteenth day of October, 1949, at ten o'clock in the forenoon, at said Probate Office, be and is hereby appointed for examining and allowing said account and hearing said petition;

It Is Further Ordered, That public notice thereof be given by publication of a copy of this order, once in each week for three weeks consecutively, previous to said day of hearing, in the Escanaba Daily Press, a newspaper printed and circulated in said County.

WILLIAM J. MILLER,
Judge of Probate.

A true copy.
MARIE D. PETERS,
Register of Probate.

September 23, 1949 — October 7, 1949
STATE OF MICHIGAN

The Probate Court for the County of Delta.

At a session of said Court, held at the Probate Office, in the city of Escanaba, in said County, on the twentieth day of September, 1949.

Present: Honorable William J. Miller, Judge of Probate.

In the Matter of the Estate of Joseph B. Boldin, Deceased.

Paul Pilat, executor of said estate, having filed in said Court his final administration account, and his petition praying for the allowance thereof and for the assignment and distribution of the residue of said estate,

It Is Ordered, That the eighteenth day of October, 1949, at ten o'clock in the forenoon, at said Probate Office, be and is hereby appointed for examining and allowing said account and hearing said petition;

It Is Further Ordered, That public notice thereof be given by publication of a copy of this order, once in each week for three weeks consecutively, previous to said day of hearing, in the Escanaba Daily Press, a newspaper printed and circulated in said County.

WILLIAM J. MILLER,
Judge of Probate.

A true copy.
MARIE D. PETERS,
Register of Probate.

September 30, 1949 — October 14, 1949
STATE OF MICHIGAN

The Probate Court for the County of Delta.

At a session of said Court, held at the Probate Office in the City of Escanaba, in said County, on the twenty-seventh day of September, 1949.

Present: Honorable William J. Miller, Judge of Probate.

In the Matter of the Estate of Rose Mineau, also known as Rose Minneau, Deceased.

Zella Blake, executrix of said estate, having filed in said Court her final administration account, and her petition praying for the allowance thereof and for the assignment and distribution of the residue of said estate,

It Is Ordered, That the twenty-fifth day of October, 1949, at ten o'clock in the forenoon, at said Probate Office, be and is hereby appointed for examining and allowing said account and hearing said petition;

It Is Further Ordered, That public notice thereof be given by publication of a copy of this order, once in each week, for three weeks consecutively, previous to said day of hearing, in the Escanaba Daily Press, a newspaper printed and circulated in said County.

WILLIAM J. MILLER,
Judge of Probate.

A true copy.
MARIE D. PETERS,
Register of Probate.

Legals

September 23, 1949 — October 7, 1949
STATE OF MICHIGAN

The Probate Court for the County of Delta.

At a session of said Court, held at the Probate Office, in the city of Escanaba, in said County, on the sixteenth day of September, A. D. 1949.

Present: Honorable William J. Miller, Judge of Probate.

In the Matter of the Estate of Stanley W. Pach, Deceased.

Anna Pach, widow and heir at law of said deceased, having filed in said Court her petition praying that the administration of said estate be granted to Anna Pach, or to some other suitable person,

It Is Ordered, That the eighteenth day of October, A. D. 1949, at ten o'clock in the forenoon, at said Probate Office, be and is hereby appointed for hearing said petition;

It Is Further Ordered, That Public notice thereof be given by publication of a copy of this order, once each week for three successive weeks previous to said day of hearing, in the Escanaba Daily Press, a newspaper printed and circulated in said County.

WILLIAM J. MILLER,
Judge of Probate.

A true copy.
MARIE D. PETERS,
Register of Probate.

September 30, 1949 — October 14, 1949
STATE OF MICHIGAN

The Probate Court for the County of Delta.

In the Matter of the Estate of Neil Jensen, Deceased.

Notice is hereby given that two months from the thirtieth day of September, A. D. 1949, have been allowed for creditors to present their claims against said deceased to said Court for examination and adjustment, and that all creditors of said deceased are required to present their claims to said Court, at the Probate Office, in the City of Escanaba, in said County, on or before the second day of December, A. D. 1949, and that said claims will be heard by said Court on Tuesday, the sixth day of December, A. D. 1949, at ten o'clock in the forenoon.

Dated September 27, A. D. 1949.

WILLIAM J. MILLER,
Judge of Probate.

September 30, 1949 — October 14, 1949
STATE OF MICHIGAN

The Probate Court for the County of Delta.

At a session of said Court, held at the Probate Office in the City of Escanaba, in said County, on the twenty-sixth day of September, 1949.

Present: Honorable William J. Miller, Judge of Probate.

In the Matter of the Estate of Martin Hansen, Deceased.

Nelson P. Jensen, administrator of said estate, having filed in said Court his final administration account, and his petition praying for the allowance thereof and for the assignment and distribution of the residue of said estate,

It Is Ordered, That the twenty-fifth day of October, 1949, at ten o'clock in the forenoon, at said Probate Office, be and is hereby appointed for examining and allowing said account and hearing said petition;

It Is Further Ordered, That public notice thereof be given by publication of a copy of this order, once in each week, for three weeks consecutively, previous to said day of hearing, in the Escanaba Daily Press, a newspaper printed and circulated in said County.

WILLIAM J. MILLER,
Judge of Probate.

A true copy.
MARIE D. PETERS,
Register of Probate.

September 30, 1949 — October 14, 1949
STATE OF MICHIGAN

The Probate Court for the County of Delta.

At a session of said Court, held at the Probate Office in the City of Escanaba, in said County, on the twenty-sixth day of September, 1949.

Present: Honorable William J. Miller, Judge of Probate.

In the Matter of the Estate of Alphonsine Marie Brazeau, Deceased.

Pearl Myotte Alsten, executrix named in the last will and testament of said deceased, having filed her petition, praying that an instrument filed in said Court be admitted to Probate as the last will and testament of said deceased and that administration of said estate be granted to Pearl Myotte Alsten, or some other suitable person.

It Is Ordered, That the twenty-fifth day of October, 1949, at ten a. m., at said Probate Office, is hereby appointed for hearing said petition.

It Is Further Ordered, That public notice thereof be given by publication of a copy of this order, once in each week, for three weeks consecutively, previous to said day of hearing, in the Escanaba Daily Press, a newspaper printed and circulated in said County.

WILLIAM J. MILLER,
Judge of Probate.

A true copy.
MARIE D. PETERS,
Register of Probate.

September 23, 1949 — October 7, 1949
STATE OF MICHIGAN

The Probate Court for the County of Delta.

In the Matter of the Estate of Emil Zeno, Deceased.

Notice is hereby given that two months from the twenty-third day of September, A. D. 1949, have been allowed for creditors to present their claims against said deceased to said Court for examination and adjustment, and that all creditors of said deceased are required to present their claims to said Court, at the Probate Office, in the City of Escanaba, in said County, on or before the twenty-fifth day of November, A. D. 1949, and that said claims will be heard by said Court on Tuesday, the twenty-ninth day of November, A. D. 1949, at ten o'clock in the forenoon.

Dated September 15, A. D. 1949.

WILLIAM J. MILLER,
Judge of Probate.

September 23, 1949 — October 7, 1949
STATE OF MICHIGAN

The Probate Court for the County of Delta.

In the Matter of the Estate of Edward Pilon, Deceased.

Notice is hereby given that two months from the twenty-third day of September, A. D. 1949, have been allowed for creditors to present their claims against said deceased to said Court for examination and adjustment, and that all creditors of said deceased are required to present their claims to said Court, at the Probate Office, in the City of Escanaba, in said County, on or before the twenty-fifth day of November, A. D. 1949, and that said claims will be heard by said Court on Tuesday, the twenty-ninth day of November, A. D. 1949, at ten o'clock in the forenoon.

Dated September 16, A. D. 1949.

WILLIAM J. MILLER,
Judge of Probate.

September 30, 1949 — October 14, 1949
STATE OF MICHIGAN

The Probate Court for the County of Delta.

At a session of said Court, held at the Probate Office in the City of Escanaba, in said County, on the twenty-eighth day of September, 1949.

Present: Honorable William J. Miller, Judge of Probate.

In the Matter of the Estate of Amanda Larson Olson, Deceased.

Carl G. Nelson, administrator with the will annexed of said estate, having filed in said Court his final administration account, and his petition praying for the allowance thereof and for the assignment and distribution of the residue of said estate,

It Is Ordered, That the twenty-fifth day of October, 1949, at ten o'clock in the forenoon, at said Probate Office, be and is hereby appointed for examining and allowing said account and hearing said petition;

It Is Further Ordered, That public notice thereof be given by publication of a copy of this order, once in each week, for three weeks consecutively, previous to said day of hearing, in the Escanaba Daily Press, a newspaper printed and circulated in said County.

WILLIAM J. MILLER,
Judge of Probate.

A true copy.
MARIE D. PETERS,
Register of Probate.

Try a For Rent Ad today.

MANISTIQUE

J. R. LOWELL, Manager — PHONE 155 — DAILY PRESS BLDG. — 111 Cedar Street

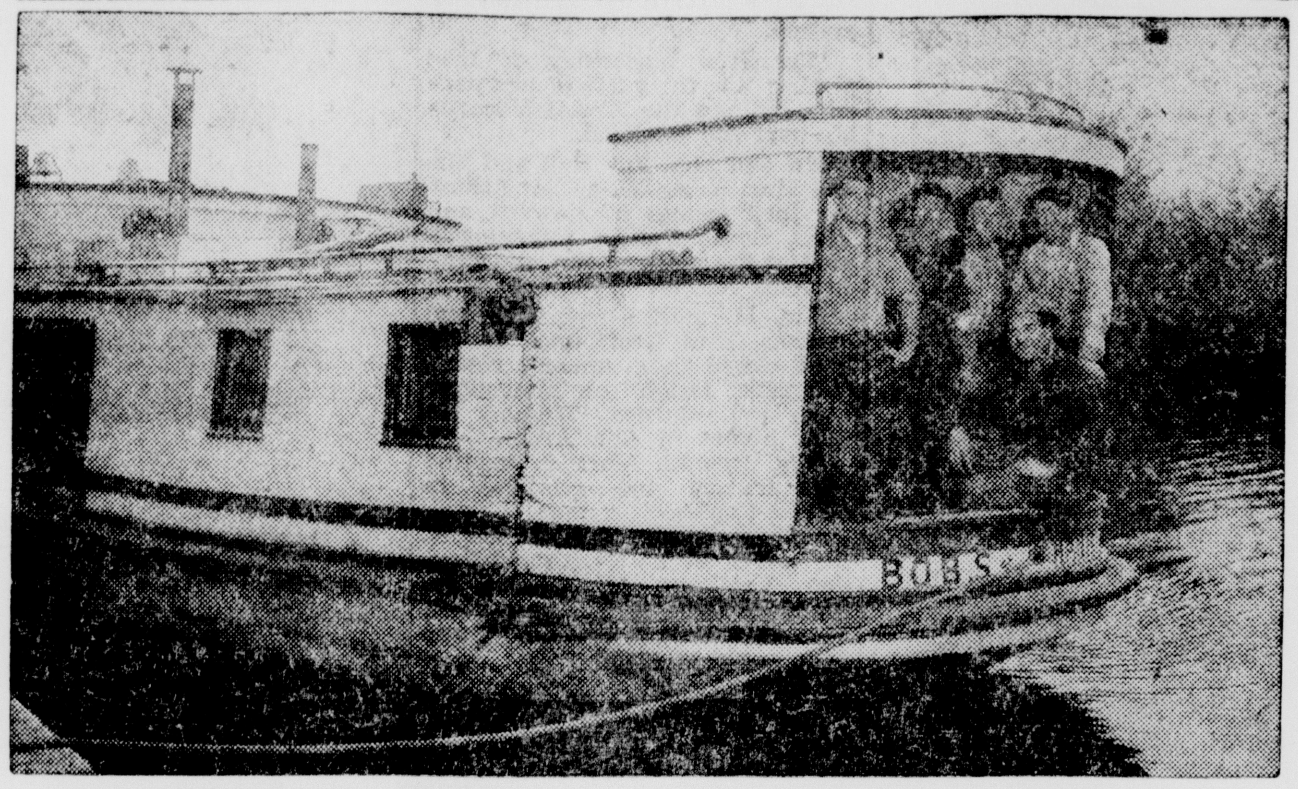

SAFE AFTER CRASH — The fishing tug "Bob S," owned by the Sellman Fish Company, is here shown after it limped into port after being hit by the ore carrier David N. Weir. The mishap occurred Monday morning about 18 miles out of the Manistique harbor. Damage to the cabin may be plainly seen back of one of the windows. Far more serious was the breaking of the gunwale or upper framework of the boat. Members of the crew who were given a bad scare but who escaped without injury are, shown, from left to right: Clarence Sellman, Joe Rapin, Jack Hughson, Harry Hughson (in charge). Seated, Abe Martin. (Photo by Vern Linderoth)

Jane Riley And Homer Weber Wed Wednesday A. M.

Miss Jane Riley and Homer Weber exchanged their marriage vows in a ceremony performed Wednesday morning, October 5 in St. Francis de Sales rectory at 10 o'clock, the Rev. Fr. E. H. Berendsen officiating.

The bride, daughter of Mr. and Mrs. Glenn Riley, 121 South Houghton avenue, was attended by the bridegroom's sister, Mrs. Lloyd Gray and the bridegroom, whose parents are Mr. and Mrs. Jacob Weber, 114 Walnut street, was attended by Mr. Gray.

The bride was attired in a brown bridal satin street length dress styled with a tight fitting bodice, full skirt and high neckline with a rounded collar. She wore green accessories and a pearl necklace, gift of the bridegroom. Her corsage was of yellow roses. Mrs. Gray wore a tan dress with black accessories and a corsage of red roses and white mums.

Mrs. Riley chose a light tan silk corded dress with brown accessories for her daughter's wedding. The bridegroom's mother wore light tan with black accessories. Their corsages were of red roses and white mums.

A wedding dinner for the immediate families and bridal party was served at the Eat Shop following the ceremony. Flowers centered the tables and a three tiered wedding cake topped with a miniature bridal couple was placed on the serving table. A reception for 125 guests was held in the evening at the home of the bridegroom's parents. Pink and white streamers decorated the reception room. The table was centered with a tiered wedding cake. Tapers and flowers completed the arrangement.

Mr. and Mrs. Weber left immediately after the reception on a wedding trip around Lake Michigan. The bride wore a light gray wool dress with matching accessories for traveling. On their return they will make their home in Manistique.

The couple both graduated with the Class of 1947 at Manistique high school. The bride is employed at Putnam's drug store and the bridegroom is employed at Weber's garage.

Mr. and Mrs. E. E. Monear and family, of the Soo, were among the out-of-town guests.

May Organize Ping Pong Club

Men and women who are interested in taking up ping pong as a pastime during the coming winter season are invited to meet at Room 36 at the high school between 7 and 7:30 o'clock Monday evening to discuss the prospects with Abraham Malemud who has volunteered to help get the project started.

Ping pong, says Mr. Malemud is an inexpensive pastime which calls for a certain amount of skill and alertness. Men and women of all ages can participate in it, he adds.

Social

WBA Meeting

The Women's Benefit association, Review No. 47, held a regular meeting Tuesday evening at the home of Mrs. Kenneth Smith, Maple street, with Mrs. Harry Swartstrom as assisting hostess. During the business session plans were completed for the U. P. convention to be held in Iron Mountain on October 18. It was also decided to have a rummage sale in the Ford garage on December 9. Five hundred was played later with Mrs. Vilas Young holding high score, and Mrs. Don Hastings, second. Mrs. Alex Robertson received the special award. Refreshments were served.

* * *

Bowling Association

At a meeting of the Manistique Women's Bowling association held Wednesday evening in LaFoille's bowling alleys, Dorothy Martin was elected president and Edna Cornell, Sgt. at Arms. Annette Huber, secretary, Rose Patrick, vice president and Marijean Malloy, treasurer, are retaining their offices.

* * *

Lundstrom-Davis

The wedding of Miss Patricia Lundstrom, daughter of Mr. and Mrs. E. T. Lundstrom, 230 Arbutus avenue, and R. McRae Davis, of Dallas, Tex., son of Mr. and Mrs. Allen Ripley Davis of Garland, Tex., was solemnized at the Church of the Redeemer, Presbyterian, by Rev. Paul Sobel on Monday evening.

The bride was attended by Mrs. Edwin Thompson as matron of honor and bridesmaids were Miss Gail Lundstrom and Mrs. Dorothy Puranen, sisters of the bride, and Mrs. Paul Helmuth of Clinton, Ia. Voncell LeDuc was flower girl.

Allen R. Davis of Garland, Tex., was his brother's best man and ushers were Edwin Thompson, William Bays and Charles Lundstrom.

A reception for 200 guests was held at the home of the bride's parents following the ceremony.

The couple left on a honeymoon to Kings Gateway Inn, Land o' Lakes, Wis., after which they will leave for Texas to make their home.

Legals

September 23, 1949 — October 7, 1949
STATE OF MICHIGAN

The Probate Court for the County of Delta.

In the Matter of the Estate of Delia Pilon, Deceased.

Notice is hereby given that two months from the twenty-third day of September, A. D. 1949, have been allowed for creditors to present their claims against said deceased to said Court for examination and adjustment, and that all creditors of said deceased are required to present their claims to said Court, at the Probate Office, in the City of Escanaba, in said County, on or before the twenty-fifth day of November, A. D. 1949, and that said claims will be heard by said Court on Tuesday, the twenty-ninth day of November, A. D. 1949, at ten o'clock in the forenoon.

Dated September 16, A. D. 1949.

WILLIAM J. MILLER,
Judge of Probate.

September 30, 1949 — October 14, 1949
STATE OF MICHIGAN

The Probate Court for the County of Delta.

In the Matter of the Estate of August Porath, Deceased.

Notice is hereby given that two months from the thirtieth day of September, A. D. 1949, have been allowed for creditors to present their claims against said deceased to said Court for examination and adjustment, and that all creditors of said deceased are required to present their claims to said Court, at the Probate Office, in the City of Escanaba, in said County, on or before the second day of December, A. D. 1949, and that said claims will be heard by said Court on Tuesday, the sixth day of December, A. D. 1949, at ten o'clock in the forenoon.

Dated September 28, A. D. 1949.

WILLIAM J. MILLER,
Judge of Probate.

September 30, 1949 — October 14, 1949
STATE OF MICHIGAN

The Probate Court for the County of Delta.

In the Matter of the Estate of William L. Kennedy, Deceased.

Notice is hereby given that two months from the thirtieth day of September, A D. 1949, have been allowed for creditors to present their claims against said deceased to said Court for examination and adjustment, and that all creditors of said deceased are required to present their claims to said Court, at the Probate Office, in the City of Escanaba, in said County, on or before the second day of December, A. D. 1949, and that said claims will be heard by said Court on Tuesday, the sixth day of December, A. D. 1949, at ten o'clock in the forenoon.

Dated September 23, A. D. 1949

WILLIAM J. MILLER,
Judge of Probate.

Gulliver Matron Died Wednesday

Rites Saturday For Mrs. Delia LaVelle

Mrs. Delia LaVelle, long a resident of Gulliver, passed away at her home late Wednesday following an extended illness.

Mrs. LaVelle, widow of the late John F. LaVelle, was born in County Mayo, Ireland and came to this country in her youth. She was a member of St. Francis de Sales Catholic church and affiliated with the Women's Catholic Order of Foresters and Ladies' Catholic Benefit Association.

Surviving her are three daughters, Mrs. Lee Chiles, and Mrs. Harold Dixner, of Gulliver, and Miss Jo LaVelle, of Chicago, Ill. There are also five grandchildren and two great grandchildren.

Funeral services will be conducted Saturday morning at St. Francis de Sales Catholic church with the Rev. Fr. E. H. Berendsen in charge of the funeral mass. Burial will be in Fairview cemetery. Friends may call at the Kefauver & Jackson funeral home.

Briefly Told

Lady Foresters—The Lady Foresters will meet Tuesday evening in the school hall. A social hour will follow the business session and refreshments will be served. Hostesses are Mary Rozich, chairman, Mary Schuster, Mary Selling, Emma LaFreniere, Marian Popour, Stella Potvin, Emma Rosseau, Violet Riley, Theresa Rorick and Kathleen Nelson.

Three Fined Here For Taking Ties From M. & L. S.

Individual fines of $25 and $5 costs were assessed in justice court Thursday morning to John Lucovitch and Joseph Garlak, of Manistique and Frank E. Krzyzanski of the Thunder Lake vicinity, after they had pleaded guilty to taking a quantity of railroad ties along the right of way of the Manistique & Lake Superior Railway, and transporting them to a spot near Thunder Lake.

The three men claimed that they had been told that the ties were to be discarded and that they could have them, but this was denied by the railroad employes.

The ties in question had been taken from the bridge which crosses the Manistique river not far from the city limits and there were 58 in the pile. Officials of the railroad testified that the ties were still valuable property and were to used to repair a bridge of less importance farther up the line.

The fines, which were paid, were administered with the understanding that the ties be returned to the M. & L. S. depot in Manistique.

Clinton Welch Is Honored By Postal Clerks Wednesday

Clinton Welch, veteran rural mail carrier, was feted by members of the Manistique post office staff and former postal employes Wednesday evening.

The party took place at the Arvid Carlson cottage at Harrison Beach on Indian Lake and was given as a parting gesture of friendship and appreciation, Mr. Welch being soon to be placed on the retired list after thirty years of service with the department.

Moving pictures of shots taken by Sagwald Carlson on his trip to Alaska early this summer and cards made up the diversion of the evening. Lunch was served and Mr. Welch was presented with a traveling bag as a token of friendship, Postmaster Frank Gierke making the presentation.

Church Services

Bethany Lutheran (Isabella)—10 a. m. Sunday school. 2:30 p. m. Holy Communion. 3:15 p. m. Confirmation Class.—Rev. G. A. Herbert, pastor.

Hiawatha Foursquare Gospel—Sunday school, 10 a. m. at Dodge school. Evening service, 7:30 p. m. William Brown home. Tuesday evening, 7:30 p. m. service at Cloverland Lodge.—Rev. Nile and Violet Byers, pastors.

Bethany Baptist Chapel (Gulliver)—Sunday school, 10 a. m. Worship service, 11:15 a. m.—Rev. Peter Porta, pastor.

St. Paul's Episcopal, Nahma—Monday, Oct. 10, 7:30 p. m. Holy Communion and sermon.—Rev. Herbert A. Wilson, Vicar.

DANCE
Old Gym
TONIGHT
after football game
Music by the Swing Kings
Sponsored by the C.Y.O.
All Invited

ATLAS BREWING COMPANY CHICAGO
FLEMING AND SMITH BOTTLING COMPANY
2500 Ludington St. Phone 487
Escanaba, Michigan
Serving Delta County

FOR DRINKS
FOR FUN
—U & I—
DANCING EVERY SATURDAY
No Minors

Football Tonight
Let's Go

Manistique Emeralds
Vs.
Munising Mustangs
Compliments of
LaFoille's

Northern Motor Co.
OPEN
EVERY
NIGHT

50th Anniversary
Dance
given for
Mr. and Mrs. Paul Knuth
Saturday Night
Manistique Township Hall
Everybody Welcome

Garden Corner Cafe
Dinner served 12 noon to 9 p. m. daily

Vegetable soup — Apple Juice
Pascal Celery — Radishes

Roast Turkey, cranberry sauce $1.75
½ Chicken, fried $1.75
Juicy T Bone Steaks ... $2.00
Roast Beef, brown gravy $1.25
Barbecued Spare Ribs .. $1.10
Lake Mich. White Fish, tartar sauce $1.40

Whipped Potatoes
French Fries
Creamed Carrots
Cabbage Salad
Raisin Cream Pie
Caramel Sundae
Coffee Tea Buttermilk
Milk

Your Hosts:
The Kellens

Modern plowing demands plenty of strength . . . ample clearance . . . and ease of operation—advantages for which John Deere Truss-Frame Tractor Plows are famous.

Rigid vertical and lateral alignment . . . ease and economy of servicing . . . wide adaptability . . . *genuine* John Deere Bottoms . . . ease of adjustment—all these are yours when you buy a John Deere Truss-Frame Plow. Get the full particulars from us . . . soon.

Farmers Implement Co.
162 River St., Manistique

JOHN DEERE · *The Quality Name in Farm Equipment*

MANISTIQUE THEATRES

OAK
Evenings 7 and 9 p. m.
Matinee Saturday 2 p. m.
Tonite and Saturday
"The Hideout"
Lloyd Bridges - Adrian Booth
"Ringside"
Don Barry - Tom Brown
Sunday—
"FATHER WAS A FULLBACK"

CEDAR
Evenings 7 and 9 p. m.
Tonite and Saturday
"MY FRIEND IRMA"
John Lund - Diana Lynn
Marie Wilson
Sunday—
"SONG OF SURRENDER"

Our Boarding House

With Major Hoople

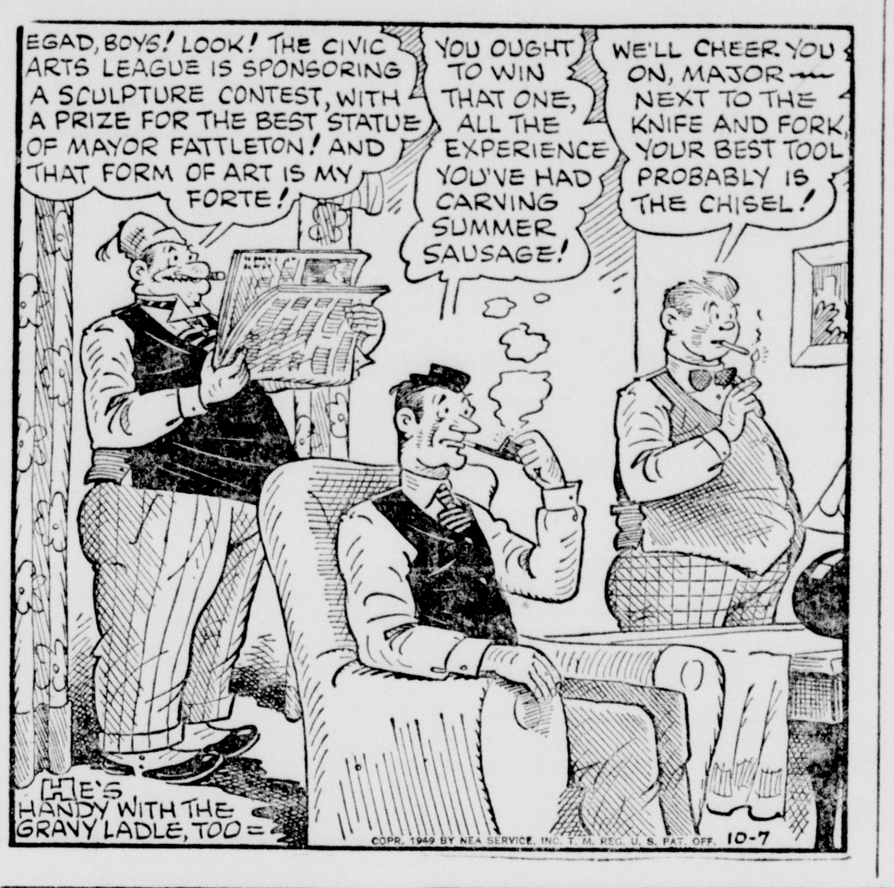

Out Our Way

By Williams

Freckles And His Friends

By Merrill Blosser

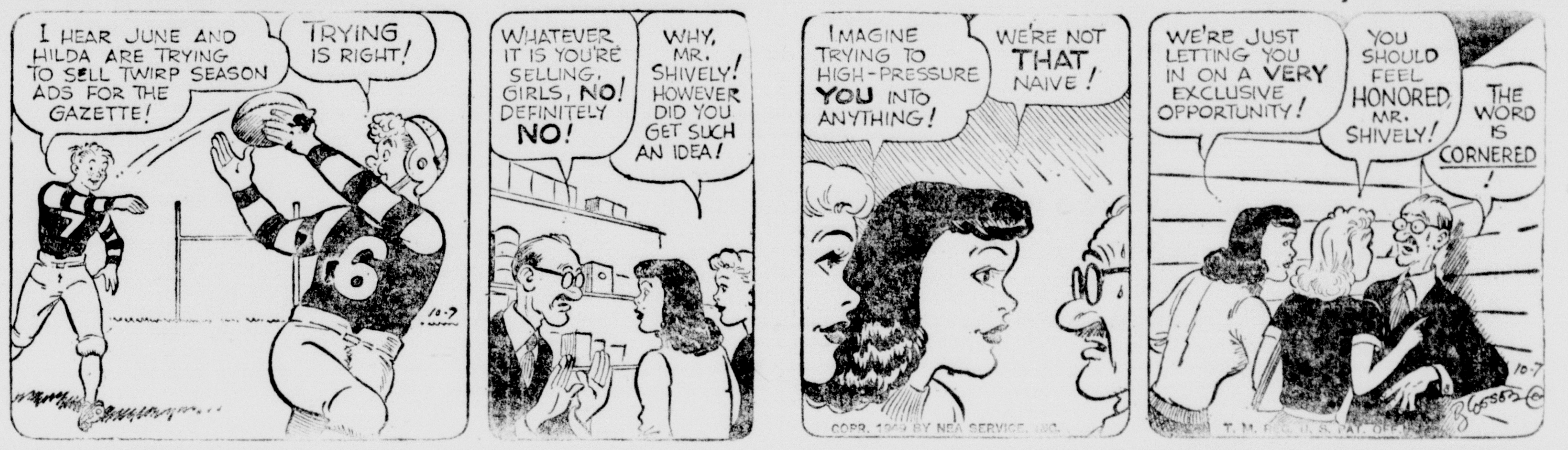

Boots And Her Buddies

By Martin

Blondie

By Chick Young

The Mighty Bunyan

By Clyde Yeadon

Alley Oop

By T. V. Hamlin

Vic Flint

By Michael O'Malley and Ralph Lane

TOM BOLGER
Manager

GLADSTONE

PHONE 3741
Rialto Bldg.

May Decide On Paving Monday

Hearings To Be Held At City Hall

Public hearings on the two proposed concrete paving projects are to be held at a regular meeting of the city commission Monday evening.

Paving of Thirteenth street from Superior to Michigan avenue, four blocks in all, and the paving of Tenth street from Superior to Delta, one block, has been proposed.

Cost estimates have been prepared for property owners to give them an idea of what their assessments will be.

Bids on the projects were sought and were slightly higher than the estimates on the two jobs. The Straits Construction Company, of St. Ignace bid $13,707.60 on the Thirteenth street work and $3,417.90 on Tenth street Karl Arntzen of Escanaba bid $2,970.80 on the Tenth street proposal.

The city is to bear the cost of engineering and grading, if the work is done.

City Briefs

Mrs. Adolph Johnson and Miss Aloris Johnson left Thursday for Chicago where they will spend several days visiting with relatives.

Mrs. Frances Kohnert is spending the weekend in Chicago.

Mr. and Mrs. John Gnat are leaving today for Chicago where they will attend the wedding of a niece of Mr. Gnat on Saturday.

Harry Buchman of Rapid River has been released from St. Francis hospital where he recently submitted to surgery and is now recuperating at his home.

Mr. and Mrs. Paul Ottenhoff returned Wednesday night from Stevens Point and Mosinee, Wis., where they have been visiting relatives for the past week. They are leaving tonight for Minneapolis where they will visit with relatives for two weeks.

Mrs. A. R. Doherty has returned from Rhinelander, Wis., where she has been visiting with her mother, Mrs. Wilman and other members of her family.

Mr. and Mrs. Fred Mingay of Minneapolis, Minn., are visiting here at the Milton Damitz home and with Mrs. Anna Praiss. Mr. Mingay will spend several days visiting in the Soo with his brother, who is ill.

Bark River

Mrs. Maurice Matyas, daughter Deanora and son Gary, of Chicago, and John Gryzb of Chicago, were recent guests at the George Gryzb home.

Wayne Teal, who lived in the former Alfred Dahlin home, has moved to Escanaba.

Mrs. Roy Bergman was called to Milwaukee Monday by the sudden death of her sister, Mrs. Genevieve Keyser, wife of Dr. Keyser. Mr. Bergman, and daughters Mary, Ann, Catherine and Jean and Mrs. Tom Swift motored to Milwaukee Tuesday to attend the funeral, which was held Wednesday morning.

Ensign

Mr. and Mrs. Matt Majestic and children visited friends in St. Ignace and Sault Ste. Marie Sunday.

Cpl. Joseph Majestic left Wednesday morning to motor to Montana, where he is on duty with the army. William Mauhar, who is going to Washington, accompanied him.

Co-op Store
Phone 92571

Friday - Saturday
SPECIALS
Where Ma Buys Meat That Pa Can Eat.

CHICKENS
Fresh Killed Plump Yellow
Springers -- Lb. 49c
Yearlings -- Lb. 39c

Calf Liver, for health special, lb. ... 85c
Spare Ribs, Brisket, special, lb. .. 29c
Lamb Shoulder, lean meaty, lb. 59c
Lamb Chops, lean meaty, lb. 59c
Pork Chops, lean, lb. 59c
Veal Leg Roast, Boneless, lb. 75c
Beef Tongues - Lb. 32c

HAMS
Extra Special, 8 - 10 lb. avg.
Cudahy's Tenderized Whole or half Lb. 59c

Steak, Round or Sirloin, lb. 69c
Beef Roast, Chuck, U.S. Good, lb. 55c
Serve Co-op Meats for Satisfaction.

Rapid River

Royal Neighbors

Rapid River, Mich.—The Royal Neighbors will meet at Trenary Tuesday evening, at the home of Mrs. Esther Quarfoot. Members planning to attend are asked to contact Oracle Ingaborg Johnson, so that transportation may be arranged.

Birthday Party

Mrs. Gust Carlson entertained a few friends on her birthday anniversary Sunday. Guests were Mrs. John Skoglund, of Manistique; Mr. and Mrs. Theodore Johnson and Mrs. Maria Lindberg of Masonville, Mr. and Mrs. Elmer Sjostrom and daughter Gloria, Mrs. Stone Anderson, Mrs. Amelia Buehler and Miss Ella Johnson. Mrs. Carlson served a dainty lunch. She received many lovely gifts.

For Janet Anderson

Janet Anderson, daughter of Mr. and Mrs. George Anderson, entertained a number of her playmates at her home Sunday afternoon, in observance of her seventh birthday. Among her guests were her grandparents, Mr. and Mrs. John O. Johnson of Maplewood, and Gayle Thomas, Mary and Emily Rushford, Annette, Sally, Ellen and Bonny Johnson, Shirley and Barbara Schroeder, Helen Christoff, Gayle Columb, Judy Lagerquist, Jimmy Johnson, George Weseen, and her cousins, Esther and David Olson of Ensign. The afternoon was spent playing games, after which lunch, highlighted with a birthday cake, was served. Janet received many lovely gifts.

Mrs. Hamilton Honored

Mrs. C. E. Hamilton, who was 77 on Sept. 28, was honored with a party on her birthday anniversary. In the evening her family, consisting of Mr. and Mrs. Sandy Short, Mr. and Mrs. Ned Short and children Danny and Mary Ann, and Mr. and Mrs. Peter Short of Escanaba surprised her with a visit. They brought a cake and a gift with them.

Personals

Miss Pat Lund left today to spend the remainder of the week in Escanaba at the home of Mr. and Mrs. George Peterson, as a guest of Janet Peterson and other friends. Pat is a former Escanaba resident.

Mr. and Mrs. Alfred Metzger of Chicago arrived here last Saturday for a visit. They were accompanied by Mrs. Ole Sundquist, who has been visiting in Chicago for the past several weeks.

Mr. and Mrs. Francis M. Brown of Casper, Wyoming, and Mrs. A. B. Thoeny of Duluth, Minn., arrived Monday to visit with their sister, Mrs. L. E. Scott. Thursday the group made a sight-seeing trip to Sault Ste. Marie.

Mr. and Mrs. Raymond Sisco and Bill Hoy of Trenary and Mrs. Lillian Brannstrom left Wednesday for a several days motor trip to Detroit. They will return Sunday.

Miss Kathleen Scott arrived Wednesday from Marquette, to spend several days at the home of her parents.

Mr. and Mrs. Frank Gerlach, Mrs. Dorothy Cassidy, Mary Helen and Hugh Cassidy, motored to Menominee Sunday to visit Billy Cassidy, who is a student at Jordan seminary.

Mrs. Walter Peters and three children, Jacqueline, Walter jr., and Marie of Eau Claire, Mich., arrived Saturday to join Mr. Peters, who is superintendent of schools here. At present the family is residing in one of the Rumpa cabins.

Best-Known

home remedy to relieve miseries of child's cold
RUB ON VICKS VAPORUB

Scout Troop Forms Patrols

467 Reorganizes, Plans Program

Patrols were formed and plans made for the year's work by Scout Troop 467, sponsored by the Brotherhood of the First Lutheran church, at a regular meeting this week.

Following are the four patrols in the troop.

Gladstone—Leader Jack Beach, assistant leader Gerald Nicholas, Charles Farrell, Ellwood Erickson and Perry Ayotte.

Rapid River—Leader David Jay, assistant leader Paul Schram, Milton Soderberg, Larry Paul, Jimmy LaPine, Karl Aube, Jay Huff, John Lund and Louis Whipple.

Blue Eagle—Leander Byron Wolf assistant Guy Gereau, Edmund Haga, Charles Burton and Alfred Groleau.

Explorers—Leader Edward Farrell, assistant Jim Carlson, Herman LaFave, Jack Holm, Jim Johnson, Jim Peoples and Eugene Merrill.

Eugene Holm and Alfred Groleau are junior assistant Scoutmasters.

Senior leaders are Jim Stoker and LeRoy Hamilton. On the troop committee are Oscar Ohman, Leonard Elquist, Harold Bjorklund and Ollie Nelson.

Northern Motor Co.
OPEN EVERY NIGHT

DANCES
Tonight, Saturday
LINCOLN HOTEL
Music by Al Steede
Modern and Oldtime
Hear Polkas and Scottisches as they should be played
Beer — Wine — Liquor

Wait For The REXALL Original **1c SALE**
WED.-THURS.-FRI.-SAT.
OCT. 19-22
The Original Double-For-Your-Money Sale.
Nationally Advertised By Newspapers, Magazines and Radio
Hundreds of Unsurpassed Values
An Event Worth Waiting For.
REMEMBER THE DATES, OCT. 19-22
CENTRAL Pharmacy
Delta at Tenth Phone 4721

Charge Against Archer Dropped

Jack McClary, Detroit, an archer hunting in the vicinity of Ogontz was arrested by Conservation Officer Earl Kaiser of St. Jacques for failure to properly attach the seal to a deer which he had shot but the charge was dismissed when it was found that the seal was faulty. The yearling deer which he had shot and which was taken as evidence, was returned to him.

Shipment of oysters in the shell from America to Europe started in 1861.

SAVE SAVE
Want $35.00?
Trade in your old kitchen Stove on any Monarch Electric range in Stock. We'll Allow You $35.00 regardless of condition of your stove.

Extra Special
Dozen Carrylite Duck Decoys .... $7.00 (less than cost)
Baby Ben Alarm Clock .... $4.75 (plus tax)
Big Ben Alarm Clock .... $4.75 (plus tax)
French Fry Baskets 55c
Congoleum Rug, 9x12, Reg. $10.95, only $9.95
Open Evenings Friday and Saturday
CASWELL HARDWARE
Rapid River—Phone 523
"The Store With 1001 Items"

RIALTO
NOW SHOWING
2—Complete Shows 6:30 & 9:00 p. m.
2 ACTION HITS
HIT NO. 1
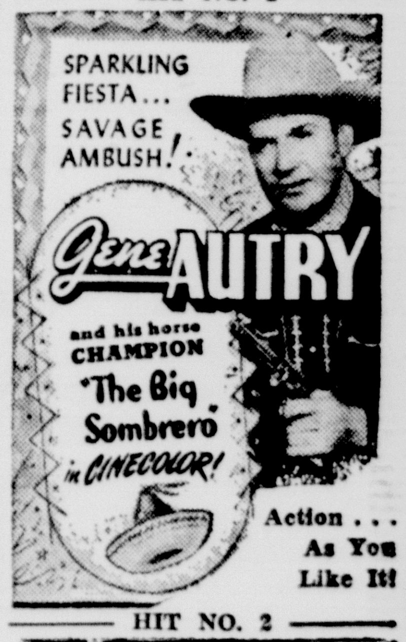

HIT NO. 2

Starts SUNDAY
Note: Sunday Continuous Policy | Starting 12:00 O'clock Noon
HIT NO. 1
PLEASE DON'T TELL WHY HIS HAIR TURNED GREEN!
THE BOY WITH GREEN HAIR
TECHNICOLOR
Pat O'BRIEN · Robert RYAN
Barbara HALE
Dean STOCKWELL "The Boy"
HIT NO. 2

Tuesday (One Day Only)
W. L. S.
ON OUR STAGE

Yanks 1-0, Dodgers 1-0; That's A Horse Apiece!

WINNING HOMER OF SERIES OPENER—Tommy Henrich, who smashed a home run into the right field bull pen to wind up a tense World Series opener with a 1-0 Yank victory over the Dodgers, is greeted as he crosses home plate by an usher, Yogi Berra (8), Coach Bill Dickey (38), and a Yank bat boy. (NEA Telephoto)

JACKIE ON WAY HOME — In the second game of the World Series at New York, Jackie Robinson of the Brooklyn Dodgers slides safely into third after Gene Hermanski flied out to Jerry Coleman in the second inning. Bill Johnson of the Yanks waits for the throw as Cal Hubbard calls the play. Robinson later scored the winning run of the game and first in the series for the Dodgers on Gil Hodges single. (Expedited World Series Telephoto)

Preacher Roe's 1-0 Shutout Cuts Odds On Yanks To Respectable 3-4

Brooklyn, Oct. 7 (AP) — Once again Preacher Roe's crafty left arm has turned night into day for Brooklyn.

Now it's up to Rex Barney, Ralph Branca, Don Newcombe and the strong, young arms of Burt Shotton's staff to subdue the New York Yankees. Roe did his bit by squaring the world series with his 1-0 victory over Vic Raschi in yesterday's second game.

If it goes six or seven, as seems likely now, the "Preach" from the little hill town of Hardy, Ark., may be in there again. But not before Monday or Tuesday.

Pitching like a man with a mission, blood dripping from an injured finger, Roe has put the Dodgers back in the old ball game.

Even th odds makers saw the light in Roe's homespun masterpiece. Instead of the easy-does-it 1 to 3 favorites of yesterday, the Yankees now are only 3 to 4.

If Barney or Branca, whoever gets the nod from Shotton, can beat lefty Tommy Byrne today as the scene moves to Ebbets field for three games, the Brooks will be the choice.

Brooklyn fans figure Newcombe, beaten despite 11 strikeouts in the 1-0 opener by Allie Reynolds, won't lose another one like that. The Yanks have a new and abiding respect for Mr. Roe.

There won't be half as many people present in Flatbush as the 70,053 who decorated Yankee stadium yesterday, but you can bet they will make more noise. The crowds at the two pitcher's battles in the Bronx were staid and almost stuffy.

The pitching in the third game may produce another gem but it seems unlikely. Barney, a semi-tamed wild man in the bases on balls department, can throw a no-hitter or a 10-walker. Nobody knows, likeable Rex least of all.

Branca, too, has been an in-and-outer all season despite his respectable 13-5 win record. As compared to Barney's 9-8 season, Ralphie looks impressive, but Shotton may choose to go with Rex.

If Byrne and Barney go and both run true to form, we're liable to have the biggest walkathon since the C. C. Pyle Bunion derby of the 1920s.

Byrne, admittedly, is a gamble every time he works because of his poor control. Sometimes it's a complete lack of control. His past performance chart in the pitching record books reads like Barney's —a low hitter or a mess of walks.

No matter what happens today, baseball people will be talking over the Roe-Raschi and Reynolds-Newcombe duels for months to come in the hot stove league.

Mixing well his sweeping curve, change of pace and "fast ball", Roe handed the Yanks their first shutout of the season at Yankee stadium. In fact it was their first runless day at home since their home opener in 1948 when Mickey Harris, then of Boston, whipped Spec Shea. Bob Lemon and Eliis Kinder did the job this year but it happened on the road both times.

The Dodgers and Yanks go into the record books as the first to play two 1-0 games in the same series, let alone in succession. There have been shutouts galore, especially in 1905 when all five games were whitewash jobs, but never two like these. In fact Brooklyn hadn't won a single 1-0 game all season.

Close students of the 1949 Dodgers were not surprise to see Roe yank the club back from threatened disaster. Not since the New York Giants of 1921 has a club lost the first two games and bounced back to cop the series. But for Roe's fine job, the Dodgers might be facing that uphill task now.

Jackie Robinson provided the run Roe needed yesterday in the second inning. Robby doubled, took third on a foul pop and scored on Gil Hodges' single. That was it.

Roe didn't produce the clean cut, overpowering job that Newcombe turned in. But he won.

He was 3-2 on four batters and 3-1 on three others but he got all seven. No walks told an important story although it didn't help Newcombe Wednesday.

Only once did the Yanks have more than one man on base at the same time. They never did get two hits in the same inning.

It was the eighth when the pressure really was on Roe. Casey Stengel, searching his bench for a pinch hitter, sent big Jawn Mize up to hit for Charley Silvera. Mize celebrated his first world series chance in 17 years of waiting with a single.

Bobby Brown, the 1.000 pinch hitting ace of the '47 classic, was called out on strikes but Roe fumbled Phil Rizzuto's sacrifice bunt for an error. There were men on first and second with Tommy Henrich, the home run hero of the opener, at the plate.

Weighing every pitch carefully, Roe took Henrich to 3-2, and then retired "old reliable" on a hoist to Luis Olmo. Hank Bauer, another long ball hitter, drew three straight balls and then a strike before he forced Rizzuto on a bouncer to Spider Jorgensen.

Joe DiMaggio, who had gone 0 for 6 in the series, beat out a slow roller for a single starting the ninth and Roe again was threatened. But he struck out Johnny Lindell, made Bill Johnson pop out and ended the game with Jerry Coleman's outfield fly.

All this time, from the fourth inning on, Roe was working despite a painfully injured finger. A smash to the box by Lindell tore half the nail off the fourth finger of his right hand. Doc Wendler, the club trainer, drilled a hole in the nail to let out a pocket of blood after Roe batted in the fifth.

Trojans To Battle Norway Viking '11' Here Saturday Night

With a record of one win and three losses to date, the luckless St. Joseph's Trojans of Escanaba will be host at Memorial field tomorrow night to the formidable Norway Vikings, the eleven which has handed Escanaba high school its only defeat of the season.

All of which means that the Trojans more than have their hands full tomorrow night. The Vikings have a couple of rugged backs in Ernest Pardon and Norman Polomis. Polomis hits the middle and Pardon skirts the ends and off tackle.

Pardon is a deceptive runner. He runs erect and it doesn't look as if he's moving fast, the Eskymos learned to their sorrow, but take it from them, he is moving fast.

The Trojans will have to rally around big Jack Miron to stop the offensive thrusts of these two, aided and abetted by Quarterback Bill McCarthy and Righthalf Gerald Oberthaler.

St. Joe hit the practice field again this morning in an effort to put forth its best foot against Coach Allan Ronberg's speedy Vikings, who last Saturday were checked in a scoreless tie by a strong Iron Mountain eleven.

Coach Tom St. German delayed announcing his starting lineup until tomorrow morning.

Joy Reigns In Flatbush

Yankee Stadium, Oct. 7 (AP) — Official box score of the second game in the 1949 World Series:

Brooklyn (N)	AB	R	H	O	A
Reese, ss	4	0	0	1	3
Jorgensen, 3b	4	0	1	1	4
Snider, cf	4	0	1	3	1
Robinson, 2b	3	1	1	3	1
Hermanski, rf	3	0	1	2	0
a—Furillo	1	0	0	0	0
McCormick, rf	0	0	0	1	0
Rackley, lf	2	0	0	0	0
Olmo, lf	2	0	1	2	0
Hodges, 1b	3	0	1	9	1
Campanella, c	2	0	1	4	0
Roe, p.	3	0	0	1	1
Totals	31	1	7	27	11

a—Popped out for Hermanski in 9th.

New York (A)	AB	R	H	O	A
Rizzuto, ss	3	0	1	0	6
Henrich, 1b	4	0	0	11	1
Bauer, rf	4	0	1	1	0
DiMaggio, cf	4	0	1	1	0
Lindell, lf	4	0	0	2	1
Johnson, 3b	4	0	1	0	2
Coleman, 2b	4	0	1	6	3
Silvera, c	2	0	0	6	0
b—Mize	1	0	1	0	0
c—Stirnweiss	0	0	0	0	0
Niarhos, c	0	0	0	0	0
Raschi, p	2	0	0	0	0
d—Brown	1	0	0	0	0
Page, p	0	0	0	0	0
Totals	33	0	6	27	13

b—Singled for Silvera in 8th.
c—Ran for Mize in 8th.
d—Struck out for Raschi in 8th.

Score by innings:

Brooklyn (N)	010 000 000—1
New York (A)	000 000 000—0

E—Lindell, Reese, Roe. RBI—Hodges. 2b—Robinson, Coleman, Jorgensen. 3b—Hermanski. SB—Rizzuto, Johnson. S—Rizzuto, Robinson. DP—Rizzuto, Coleman and Henrich. Earned runs—Brooklyn (N) 1. New York (A) O. Left—Brooklyn (N) 5; New York (A) 7. BB—off Raschi 1 (Campanella). SO—by Raschi 4 (Roe 3, Robinson); Roe 3 (DiMaggio, Brown Lindell). Hits and runs off Raschi 6 and 1 in eighth innings; Page 1 and 0 in 1. Winner—Roe. Loser—Raschi.

Umpires (NL) plate; Passarella (AL) first base: Jorda (NL) second base: Hubbard (AL) third base: Hurley (AL) left field foul line: Barr (NL) right. Time — 2:30. Attendance—70,053 (paid). Receipts $316,293.72.

'Stique Cardinals Feted At Dinner

Manistique, Oct. 7—The Manistique Cardinal baseball team was feted at a turkey dinner at the Paul Bunyan Cook camp last night.

The financial report read at the meeting showed that the club began the 1949 season with a deficit of more than $900. Through good management, the team got out of the red before the season ended. Chief credit was given to Fred Lesica, who managed the team, and Everett Anderson, who kept an eagle eye on the budget.

The ball team's chief problem in the coming year is a ball park. The present ball grounds must be given up because of its proximity to the new hospital.

Community singing was led by Emery Barnes and Otmer Schuster presided as toastmaster, calling upon the players, management and team supporters to take a bow.

Braves Go After Big One Saturday

Gladstone, Oct. 7—The undefeated Gladstone Braves and Newberry Indians clash at Marble Athletic Field tomorrow afternoon in a game which may decide the Great Lakes conference title.

Neither team has been defeated, although the Indians have one tie on their record.

A preliminary between the reserve elevens of the two schools will be held starting at 12:30 o'clock.

Injuries to backfield men continued to plague the Braves. Coach Don Pfotenhauer said yesterday that Captain Buddy Clark sustained a leg injury in the Marquette game which had not responded to treatment and there was a good possibility that he would have to view the game from the sideline. If this happens his place at right halfback will be filled by Jim LaLonde.

Two of the Braves' three fullbacks, Ralph McGeary and Don Pada, are still on the injured list and Larry Lavelle is the probable starter at this spot, the local mentor said.

Both teams have impressive records with the Braves having a slight edge. Gladstone defeated St. Joseph 27-7, Munising 20-0, Manistique 20-6 and Marquette 12-7. Newberry won from Negaunee 7-6, tied Marquette at 13-all, defeated the Soo 13-0 and won from Manistique 14-6. Injuries to the local backfield may make odds about even.

Newberry has a couple of offensive threats in Bob McDonald and Ray Gustafson whom the Braves well remember from last fall.

If the Braves win they are sure of at least a tie for the conference title, if they lose they are out of the title race altogether.

Dick Stade will direct play from quarterback and Larry LaPlant will be at left halfback. Phil Creten and Jim Schram will be at ends, Bob Cole and Bill Beveridge at tackles, Marvin Jandro and Bill Sundling at guards and Stanley Jugo at center.

Coach Tells Emeralds To Go 'All Out'

Must Fight All Way Against Mustangs Tonight

Manistique, Oct. 7—Coach John Viergever of the Manistique Emeralds has been stressing one theme continuously among his hopefuls this week in hopes that they do something themselves about overcoming the jinx that has thus far robbed them of every game this season. "It's steady, hard hitting playing that wins games," he has told them.

"I was proud of the boys when they started out in their game at Newberry last Saturday," he says. "They played a brilliant game the first few minutes and then bogged down. They are going to play a steady game tonight against Munising or what I have been drilling into them this week hasn't penetrated.

"They are going to forget that they have had hard luck. If the first string players don't snap out of it, others are going to take their places," he warns.

The coach has been pegging away at a number of the team's most glaring weaknesses, and he feels gratified over the improvement in its pass attack. Some new plays have been perfected and will likely be uncorked this evening.

The probable lineup: Cletus Chartier, re; Dan Rubick, le; Bob Weber, lt; Eugene Snyder, lg; Ev. Patz, c; Iggy Babladelis, rg; Bob Carlson, rt; Bruce MacLean, qb; Lloyd Gould and Rus Demars, hb; Howard Hartman, fb.

Other members of the squad who will likely see action are Don Lancour, Bob Minor, Dick Burnis and Norman Jahn.

Menominee-Escanaba Grid Game Receipts Were Net $1,206.04

Net receipts for the Menominee-Escanaba high school football game here last Saturday amounted to $1,206.04, it was announced by George Ruwitch, Escanaba high school athletic director.

Gross receipts totaled $1,709.10 with 3,222 paid admissions and expenditures were $503.06. General admission sales were $1,391.40; reserved seat sales amounted to $317.70.

Expenses were as follows: Federal tax $296.36, Menominee contract $125, officials $66.50, policing $11 and advertising $4.20.

ESCANABA DAILY PRESS
SPORTS

"It Seems To Me"

BY JIM WARD

Greetings from the inner sanctum! Globular surfaces give a distorted vision, true, but there's nothing distorted about what the crystal ball reveals this morning.

* * *

Barring clear-cut upsets, Swami should be able to eat his breakfast Sunday morning without choking on the tomato juice. Here's the Saturday forecast:

* * *

Menominee 19, Iron Mountain 13—Omer Lajeunesse had better assign two of his best men with stepladders to Bob Amory, that Menominee end with the sticky fingers, and it would be well to corral Dick Shatusky with a 10-foot wall so he'll have to lob his passes. If he can get off a bullet pass, it's on the nose—Amory's nose. The Maroons came out of their loss to Escanaba unscathed—physically, that is.

* * *

Marinette 20, Antigo 6—Here we go, crossing the border again. It's dangerous. But we like the looks of that Marinette outfit.

* * *

Stephenson 19, Niagara 0—The Eagles showed plenty of punch in piling up 14 points in the last five minutes to upset the favored Munising eleven last week. Poor Niagara's due for another goose egg.

* * *

Stambaugh 27, Iron River 19—Another battle of titans. If Frank Kopensky were still with Iron River, this would be a tossup, but with triple-threater Mel Holme calling the Stambaugh shots and then delivering them himself, it'll be too much for the River boys.

* * *

L'Anse 26, Crystal Falls 7—This L'Anse aggregation is a very respectable team. It held high-scoring Wakefield to a 13-6 victory two weeks ago, and although Falls has scored well against other rivals, it won't against L'Anse.

* * *

Wakefield 27, Bessemer 14—Wakefield led all U. P. schools in scoring last season. It's in front again this season with 145 points scored to opponents' 57. Look for Wakefield to add 27 to that former total tomorrow.

* * *

Negaunee 26, Hughton 6—The only game Houghton can look forward to with a smile is its season finale Oct. 29 when old friends get together. Tomorrow is just another rough afternoon for the Copper Country eleven.

* * *

Ontonagon 32, Hancock 7—High scoring Ontonagon will have another field day against a weak team and before a home town crowd.

* * *

Norway 33, St. Joseph's 0—The Trojans had their fun against Bark River-Harris last week. This is a horse of a different color, as your grandmother used to say. This will not be what usually happens when Trojans and Vikings get together. In this instance, the Vikings have too much power. This team knocked off Escanaba and Iron River, remember?

* * *

Gladstone 19, Newberry 13—Hello, Gladstone! Again, following the dictates of the crystal ball and in no sense mesmerized by sentimentality, everything points to a Gladstone win. But watch out. Don't take those Celery Eaters lightly. Roy Gustafson is a very hard back to stop. The Braves will have to be up to beat Newberry by one touchdown, but we think they'll do it.

Gophers Make First Big Ten Bid Against Wildcats Tomorrow

Chicago, Oct. 7 (AP)—Minnesota will make its opening bid for a Big Ten conference football crown and a New Year's day in California tomorrow when Bernie Bierman's giants of the north entertain Northwestern.

In the only other conference game, twice-tied Illinois travels to Iowa City to play Iowa, which pasted Purdue, 21 to 7 last week after opening the season with a loss to USLA.

Ohio State, Indiana, Wisconsin and Michigan will attempt to maintain the Big Ten's grid prestige in tests with intersectional foes. The Buckeyes are already on the West Coast for a game with Southern California; Indiana hopes to break into the win column at the expense of Texas Christian at Bloomington, Wisconsin is host to Lynn Waldorf's University of California Golden Bears, and mighty Michigan will be aiming for its 26th straight victory in its game with Army before 97,239 fans in the vast Ann Arbor stadium.

In another non-conference game, Purdue appears headed for a third straight defeat at the hands of Notre Dame.

Hey, Look! Packers Are Playing Tonight

New York, Oct. 7 (AP)—The once mighty Green Bay Packers invade the Polo Grounds tonight to battle the New York Bulldogs in a National Football League game overshadowed by the World Series.

Both the Packers and Bulldogs are seeking their first triumph. Each has lost twice.

The kickoff is scheduled for 8:45 p. m. (EST.)

Joe Osmanski will play fullback for the Bulldogs. Ted Collins, owners of the Bulldogs, announced he had purchased Osmanski from the Chicago Bears yesterday.

Chuck Davey Makes Pro Debut Tonight

Detroit, Oct. 7 (AP)— Chuck Davey, tow-headed Detroit Southpaw, will take the big step of switching over from a college boxer to a pro fighter Monday night.

Davey, undefeated in college dual meet competition and the only man to win four NCAA titles will meet Ken Brown of Detroit in the semi-final match at the Arcadia.

He will make his debut in a six-rounder. If he's satisfied with his first pro attempt he also may agree to two more test rounds.

Davey is not yet under contract. His immediate plans are to return to Michigan State College to work for a master's degree in physical education. He's also considering coaching college boxing—if he gets the right offer.

Thought I'd like to try out the pro fight game and give it a try first," Davey said.

PROPELLOR TROUBLE

Picton, Ont., Oct. 7 (AP)—Speedboat racer Harold Wilson said today he would have to "start from scratch and try to learn more about propellors" before going after the world speed record again. In five days of attempting to race the 141.7 miles an hour record, Wilson said he learned his Miss Canada IV is capable of terrific speeds but unable to sustain them.

Northern Motor Co.
OPEN EVERY NIGHT

FOOTBALL
SATURDAY NIGHT
8 P. M.
MEMORIAL FIELD
St. Joe Hi vs. Norway
Adults—50c Tax Incl. Students—25c Tax Incl.
"City Bus Leaving Foot of Ludington Street at 7:40 P. M. Stops At Field."

Eskymos Primed For Kingsford

A comparatively small squad of 25 Escanaba Eskymos will travel to Kingsford tonight to battle the Kingsford Flivvers in what shapes up as one of the toughest contests on the Eskymo slate this season. Kickoff is at 9 Escanaba time.

Having the advantage of playing on its home field and ripe to bounce back from a hard-fought defeat at the hands of Iron River last week, the Flivs figure to present a big obstacle for the low scoring Eskymos.

Like the Eskymos, Fliv line play has been outstanding and a battle of forward walls looms tonight.

No. 1 aim of the Eskymo aggregation is to shake loose a runner when in scoring position. Defensively strong, the Escanaba eleven has not yet demonstrated scoring ability. It has scored only seven points in each of its first four games. It has scored 28 points against opponents' 26 but has won three of those games.

Danielson At Tailback

The bubble could burst tonight as it did against Norway, but it won't if hard practice this week bears any fruit at all. The Eskymos may have found the punch they've been looking for. Bob Paterick, who likes to hit the line, has been switched to fullback where he will share duties with Jon Baldwin, and Dick Danielson, with his broken finger still in a metal cast, has been switched from ball-handling duties at quarterback to tailback. He'll share the left half slot with Paterick.

Danielson may be just the runner the Eskymos need in the tailback position. He has been particularly effective in runing back kickoffs and punts, showing ability to sidestep, feint a bit and outguess a would-be tackler in the open field. If he adapts himself to the harder running job at left half and gives it everything he has, he may be the answer to the Eskymos' offensive scoring punch problem.

Weber At Quarter

Buddy Weber will start at quarter and Pat Farrell at the wingback. Other likely starters are Dick Shomin, left end; Jim Nyquist, left tackle; Bob St. Martin, left guard; Tom Nault, center; Jim Chapekis, right guard; Alf Nelson, right tackle; Axel Anderson, right end.

Others making the trip are Tom Schwalbach, Dick Desmond and Jim Prokos, ends; Bob Richards, Bob Frazier and Jack Cloutier, tackles; Tony Way and George Rouman, guards; Dick and Fred Johnson, centers, and Warren "Jo Jo" Johnston and Bill Hamm, backs.

The Eskies will have their eyes peeled on Bill Thomas, a first-rate linebacker, who did a whale of a job against Menominee and Iron River, Bob Peshek is another capable back who will bear watching. Other Kingsford starters likely will be Dedrickson, left end; Branam, left tackle; Alquist, left guard; Jones, center; A. Galeazzi, right guard; Payant, right tackle; Schultz, right end; Wickman, quarter, and Despins, fullback.

Michigan, Army—Two Second Half Elevens To Collide Tomorrow

Ann Arbor, Mich., Oct. 7 (AP) — Michigan and Army will demonstrate tomorrow what happens when two second half football teams clash.

Light drills were scheduled here by both teams—Michigan stretching its collective legs on Ferry Field, and the Cadet team of Earl (Red) Blaik working out in Michigan Stadium.

And both games followed a rough but similar pattern. Michigan struggled to establish a 7-0 lead over the Indians by half time. Army found itself on the short end of the same score when the intermission rolled around.

The Wolverines came back with a running game that buried Stanford under three touchdowns in nine minutes as Chuck Ortmann, Dick Kempthorn, Don Dufek, and Leo Koceski rolled relentlessly.

The Cadets caught fire too. Arnold Galiffa launched a one-man passing attack that clicked and halfback Jim Cain led the Army runners to pile up the winning margin.

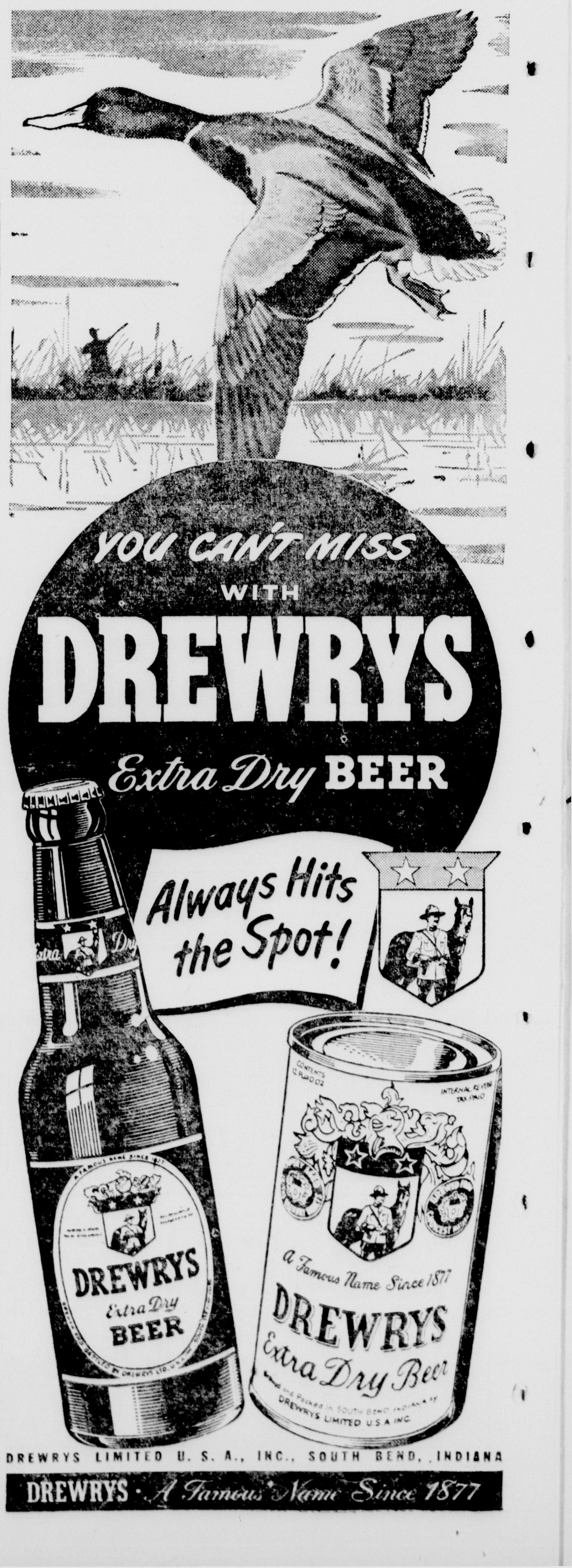

Stoves, Heaters And Used Furnaces Can Be Sold Now In The Daily Press Want Ads

For Sale

Used and New typewriters and adding machines immediate delivery. I. R. Peterson 611 Lud St. C-222-tf

MIXED SLABWOOD, large load, $10.00 delivered. Phone 2168 8119-111-tf

USED FURNACES, Stokers, and furnace fittings. Pearson Furnace Co. 404 Stephenson Ave. Phone 1250. C-160-tf

FUEL OIL for furnaces and space heaters. Prompt service—quality products. We have drums and tanks. HANSEN & JENSEN OIL CO. Phone Esc. 460—Glad. 5001 C-251-tf

ANTI-RUST HEATING OIL maximum heating units, clean burning, uniformity of product, prompt and courteous service. Phone 6-W. Sinclair Refining Co., Escanaba. C-257-1mo

INTERNATIONAL 3½-ton T. D. 6 Diesel crawler tractor, slightly used. Emil Lund, Rock, Mich. 1704-277-6t

DRY SOFTWOOD, $7 per load, mixed wood, $8, half loads, $4.00. Phone 506. 1497-264-9t

ADORABLE new note papers and stationery just received. You'll be delighted with it. THE GIFT NOOK 813 Delta GLADSTONE C

ELECTRIC Kitchen range, like new; dining room table and 6 chairs; ¾ size bed with Simmons mattress; 9 x 12 wool rug and pad. Inquire Schleis Storage, 7-8 evenings. 1722-278-3t

PIANOS—An A-1 piano means an A-1 chance for your child to enjoy and master music. Our pianos are thoroughly reconditioned and guaranteed and can be bought at prices you can afford. These pianos are uprights, medium and small sizes and can be seen this week and next at your door. Inquire Bay Furniture Exchange, Box 16, East Tawas, Michigan, or write 1733, care of Daily Press. 1733-278-6t

LARGE, Kalamazoo heater; 3 ladies' winter coats, sizes 9 and 14, like new. 215 N. 14th St. Phone 2838-W. 1720-278-3t

PONTIAC-8 motor with transmission, in good condition. Arnold Sanpaka, Stonington, Mich. 1659-277-4t

ESTATE Heatrola, large size, like new, sacrifice $20.00. Call 2411-W4 between 4 and 9 p. m. 1751-279-3t

NOW IS THE TIME to pick your fall and winter apples. Pick them yourself, $1.00 per bushel. Fred Rochefort, one mile South of Garden, on main highway. 1753-279-2t

AUCTION SAT., OCT. 15, at 9:30 a. m. HERMAN BITTNER Farm, 4 miles S. E. of Cornell. Cattle, baled hay, oats, farm machinery. GILLETT SALES COMPANY, Clerk. COL. WM. DARLAND & SONS, Auctioneers. C-279-4t

1936 CHEVROLET 4-Door, $65.00; Model-T truck rear end. Phone 2339. 1736-278-3t

SPRING CHICKENS, dressed, 4 to 5 pound average. Louis Brock, Kipling, or Phone 9-3614. G529-279-3t

For Sale

GLADSTONE Bicycle Repair Shop, 1215 Dakota Ave. Phone 4731. Used girls' Bike, A-1. C

ANTI FREEZE SPECIAL

69c In Your Container

- High Boiling Point
- Contains Rust Inhibitor

At the New
Northern Motor Co.
Your Friendly Ford Dealer
1419 Lud. St. Phone 850

POTATOES. Albert Blake, R. 1, Escanaba. (Hyde). 1669-274-6t

MASH, $4.30; Scratch, $3.85; Oil Meal, $3.65; Ground Feed, $3.00; Sugar Dairy Feed, $2.45; Corn, $2.75 a hundred, less in ½ ton lots. CLOVERLAND POULTRY FARM, R. 1, Escanaba, Mich., US-2-41. C-273-tf

RIFLE, Winchester .32 Special 5-shot, model 1894, 26-in. barrel, $60.00. Inquire Ovila Lapalm, Sr., Escanaba, Mich., R. 1, Box 111. 1743-279-2t

HARDWOOD SLABS or Dry Hemlock, stove length, large loads delivered. Frank Belongia, Masonville, Phone 354. G526-279-6t

TWO KITCHEN CUPBOARDS, 25 x 20 x 34, with under sink partition; Kalamazoo wood and coal range. 1403 Washington Ave. Phone 2245-J. 1746-279-3t

LARGE HEATROLA; will trade for cook stove wood. 219 Delta or Phone 9-1563 Gladstone. G527-279-3t

SEBAGO Potatoes, $1.25 bushel. Dona King, R. 1, Gladstone, (Flat Rock). 1739-279-6t

BOYS' BICYCLE in good condition, $15.00. Inquire 216 S. 18th St. 1740-279-2t

Want 50,000 pounds WHITE PINE CONES, 6c lb. 1949 Cones Okeh if seeds still in. Estenson, Gladstone. G528-279-3t

PORTABLE SAWMILL complete with 145 H.P. Budda Diesel Motor, practically new. Will accept small down payment—balance in lumber. For further information—Write Paul Lauterman at Pittsburgh Glass & Paint Store, Munising, or WEST SIDE FUEL & LUMBER CO., Green Bay. 1630-279-Thurs.-Fri.-2 wks

DINING ROOM TABLE, 5 chairs and 1 master chair. Cheap. Phone 1971-J. 1742-279-3t

For Sale

HEATROLA, medium size, in good condition, $18.00. Call 729-M. 1735-278-3t

ONE GOOD REASON why you shouldn't invest in new furniture is because its not up to prewar quality yet, so have your furniture repaired now at TED'S FIX-IT SHOP, in rear of Eden's Gift Shop, 1626 Lud. St. Phone 477. C-279-tf

WE REPAIR any damaged zippers on clothing and other miscellaneous articles . . . quickly and economically. PHONE 783-J. C-270-26t

410 GAUGE TUBULAR MAGAZINE shot gun. Used one year. Reasonable. Phone 34-J. 1755-279-3t

HARLEY-DAVIDSON motorcycle, reasonable. Inquire at Gas Station, US-41, at Perkins Road. 1756-280-3t

SMALL CHAIN SAW for sale or trade for panel or pickup truck, or car. Inquire Charles Kositzke, ½ mile North of Hyde. 1760-280-2t

USED Upholstered Rocker, 9 x 12 Rug, Baby Walker, full size Metal Bed, Spring, Innerspring Mattress and other children's items. Inquire 404 S. 14th St. C-280-2t

AUCTION—Saturday, Oct. 8, at 12:30 p. m., on Joseph Roschyk Farm, located ¼ mile E. of Wilson, Mich., on the old highway. Dairy cattle, chickens, horses, farm machinery, feed, household goods and real estate. Col. Wm. Darland & Sons, Auctioneers. Gillette Sales, Clerk. 1759-280-1t

PLANT Outside for Spring—Flowering Holland Bulbs, Daffodils, Hyacinths, Tulips, Crocus, Perennials, Peonies, Iris, Larkspur. Interesting inside house plants, ferns, Philodendrum, Ivies, Pothos and others. Hetrick Greenhouses, Phone 3401, Gladstone. G530-280-3t

FOR SALE—Westinghouse vacuum sweeper, late model, guaranteed. Reasonable. Phone 2477 Saturday after 6 p. m. or all day Sunday. 348-280-2t

KALAMAZOO COOK STOVE, green and ivory, good for camp stove. Inquire John Picard, Schaffer. 1762-280-2t

FOR SALE—Kitchen range for coal or wood. Blue and ivory enamel. Also kitchen cabinet. Both in excellent condition. Reasonable. 226 North Second street. Phone 625-J. M169-280-2t

FOR SALE—2-piece living room set. Used 3 months. Like new. 112 South Second street. M170-280-2t

RUGS and CARPETING shampooed "in your home". 9 x 12 size, $3.95. For appointments or estimates Phone 1192-J2 or write to — DELTA RUG CLEANERS, Escanaba. C-Mon.-Fri.-tf

ALL WHITE enameled, table top model, gasoline range with 4 burners, oven and broiler, A-1 condition, and 7-tube, large, mantel radio. Both very reasonable. FRASHER SERVICE STATION, 1500 Washington Ave. 1766-280-3t

ONE BUDA LA-NOVA 185-200 H. P. Diesel Power Unit, complete with radiator-clutch, and flat pulley, mounted on skids. Used only 6 months and practically in new condition. Cost new nearly $7,000.00. Sale price $3,500.00. Alpine Construction Co., St. Ignace, Mich. Phone 320. 1763-280-1t

DRY SLABWOOD, STOVE length. Large trailer load, $3.75 delivered. Phone 1915. 1764-280-3t

Real Estate

SEVERAL LOTS on US-2, excellent location. Inquire 322 N. 14th St. Phone 2325-M. 1581-274-6t

FURNISHED BAY SHORE hunting cabin. Phone 1309-W. 1713-277-6t

FOR SALE—House at 568 N. Eighth St., Gladstone. Phone 9-3431, Gladstone. G526-278-6t

SMALL FARM
26 ACRES, approximately 9 acres timber, 7-room, two-story frame house, garage and chicken coop. Located at Powers on black top road. Possession at once. $4000.00 full price.

HUNTING CAMP
18 ACRES, located on good road in very good hunting territory. 14 x 14 hunting camp, garage built on. Near lake and trout stream. Full price $1000.00 with $500 down.

DAIRY FARM
7-ROOM house, basement. Barn, stanchions and drinking fountains for 17 head. Full line of farm tools, 13 head of Holstein cattle. On good highway close to school and church.

VACANT LOTS
5 LARGE LOTS located on N. 21st St., close to Ludington St., priced at $550 each or all five for $2500.00.

"We also have business opportunities of all kinds in any part of the state. For information call Mr. Farrow, Bark River Phone 3255.
BARK RIVER STATE WIDE REAL ESTATE SERVICE C-279-2t

FOR SALE—Five-bedroom house in very good condition, centrally located, with good income, very reasonable. Owner leaving town. Call 912-W. 1747-279-3t

FOR SALE—Nine-room modern house and furniture. Inquire 214 S. 8th St. 1750-279-6t

FOR SALE—7-room house. Cheap. Contact R. C. Pryal. 1754-279-3t

FOR SALE—Two-story frame house, located at 112 S. 15th St., can be moved or torn down. Phone 1595. 1757-280-3t

LOTS FOR SALE—CABIN SITES—Up at Stevens Lake area, Garden township, Delta County. Excellent fishing and hunting. These large nicely shaded lots are going for $150.00 to $200.00 each while they last; Also acreage from 5 to 40 acres that will be sold in the next two weeks for what it will bring. All excellent hunting and all in the National forest and lake privilege for fishing. Don't miss this selling out sale. Terms or cash. Take US-2 to Nahma Junction, then take Federal Highway 13 North 8 miles, then turn right and follow Stevens Lake signs into property. Will be on property at all times. JUST ASK FOR MARK. C-Oct. 7-14

Wanted to Buy

WE BUY GREENS (Princess Pine). Clean, dry, 5c per pound. MAC'S SERVICE STATION, Nahma Junction. C-276-6t

WANTED—Good deer rifle. Phone 2119-J evenings or write Box 348, care of Escanaba Daily Press. 348-277-4t

WANTED TO BUY—Nyder sight. Call Daily Press Office, Escanaba. 348-278-3t

WILL PAY UP to $60 for Thompson or Wolverine boat, 14 ft. Write Box 1666, in care of Escanaba Daily Press. 1666-279-3t

Wanted to Rent

$10.00 REWARD for two, three, or four unfurnished rooms. Adults. Write Box 1738, care of Daily Press. 1738-279-3t

HEATED, unfurnished, small kitchenette apartment by one adult woman. Phone 2979-M. 1761-280-3t

Specials at Stores

USED oil heaters, breakfast sets, parlor set, and kitchen stoves. PELTIN'S, 1307 Lud. St. C-253-tf

JUNGERS *Blufire* OIL BURNING HEATERS
MORE HEAT · NO SMOKE SOOT DIRT · LESS OIL
MAYTAG SALES
1019 Lud. St. Phone 22

FRESH EGGS, 69c. HOB NOB, 401 S. 13th St. Phone 1845. C-278-tf

See Them Now!

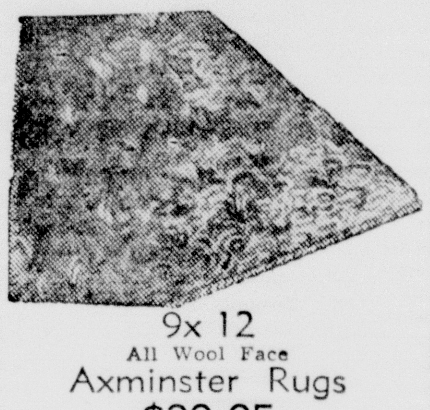

9x 12 All Wool Face Axminster Rugs $39.95
THE HOME SUPPLY CO.
"Your Modern Furniture Store"
1101-03 Lud. St. Phone 644

STOP IN and look over our wide selection of inlaid linoleum, felt base linoleum, rubber tile, asphalt tile, rugs and carpeting. Guaranteed expert installation if desired. PELTIN'S, 1307 Lud. St. C-193-tf

Attention Farmers! ! ! ! !
We have Stanchions, Tarpaulins and Binder Twine at $1.59 a roll.
Phone 7572
BEAUDRY FIRESTONE STORE
Gladstone

HAND PAINTED GLASSES. Colorful designs on frosted and clear glass. Pick your set today at PAVLICK GIFT SHOP, 614 Lud. St. Phone 2475. C-272-tf

SO PREPARE NOW!
TAKE ADVANTAGE OF THIS SPECIAL FACTORY PURCHASE
From
COLEMAN
SAVE $25.25
A Genuine Blower FREE
With Each Heater Purchased
$5 Down Will Deliver
B. F. GOODRICH
1300 Lud. St. Phone 2952

COME IN and look over our fine assortment of magazines and pocket books. It'll ease the monotony of those dateless evenings. HOB NOB, 401 S. 13th St. Phone 1845. C-278-tf

PREPARE FOR WINTER. Have your storm sash glazed with "Wonder Putty" now. Keys, locks, glass. Putty in bulk. A. F. Ellison, 1218 Ludington, Phone 2958. C

SIEGLER 5-WAY AUTOMATIC FURNACE TYPE OIL HEATER. The heater that gives you $2.00 worth of oil heat for 92c. Forced hot air heat at floor level. On display now at PELTIN'S, 1307 Lud. St. C-266-tf

YOU'LL CLIMB TO THE TOP
With One Of Ward's 20 Ft. Extension Ladders
Regularly Priced at $15.20
Special Sale Price $11.88
MONTGOMERY WARD
1200 Lud. St. Phone 207

NATCO, world's finest 16 MM sound projector. A favorite of schools. Priced for home use, $298.50. WAHL DRUG STORE, 1322 Lud. St. C-263-tf

BOWLING SHOES for men and women in left or right foot styles. MANNING SHOE STORE, 1206 Lud. St. C-278-tf

COMPLETE BEDROOM SUITE, including innerspring mattress and night stand. Also used studio couch. PELTIN'S, 1307 Lud. St. C-272-tf

BOYS' FOOTBALL SWEATERS, slip over style, cotton knit in assorted colors, $1.69 to $1.98. F & G CLOTHING CO.

SPORTS SPECIALS! Bowling shirts in assorted sizes and colors, $4.50 and $5.95. Also Men's and Women's bowling shoes. TRADING PLACE, 713 Lud. St. Phone 170. C-280-1t

LARGE SELECTION of boys' caps, helmets and touques. All sizes and colors, 98c and up. F & G CLOTHING CO. C-280-1t

Lost

LOST—Between Cornell and Northland, Cocker Spaniel, black with golden brown paws and chest. Answers to name of "Troubles." Call collect Escanaba 3438. Roy Lindstrom. 1731-278-3t

LADIES' black purse at Dutch Mill or Lincoln House. Reward for return to Montgomery Ward Cashier's Office. 1748-279-3t

LOST—Ladies' small black leather pouch purse, containing coin purse and money. Phone 2050. Reward. 1769-280-3t

Help Wanted—Female

WANTED—Girl for general housework. 520 Lake Shore Drive, Phone 1174. C-279-3t

WHERE YOU CAN GET SERVICE!

These firms and institutions are reliable and will serve you well

Monuments . . . Markers
Our large stock insures you choice of sizes and designs
See What You Buy
Delta Memorial Co.
Phone: Office 335, Residence 1198
1903 Lud. St., Escanaba

WELL DRILLING
Largest Developers Of Water In The Upper Peninsula
TOM RICE & SON
2403 Lud. St. Phone 1202-W

BULLDOZING EXCAVATING ROAD BUILDING
RENE MASKART
Phone 2911 Gladstone

See us for expert
Radio Repair
Washing Machine Service
Appliance Repairs
Oil Burner Service
Advanced Electric Co.
1211 Lud St. Phone 3198

G. J. DEPUYDT
Bulldozing - Land Clearing
Road Building - Excavating & Ditching
Shovel and Drag Line Work
No Job Too Big—No Job Too Small
Phone F-13 Perkins, Mich.

FUR COAT
Repairing, Remodeling, Cleaning and Glazing.
Call 2640 for appointment or 1114 4th Ave. S.

LETS-GO
STOKOL
BUY NOW! Call For Summer Cleaning Service All Stokers
HENRY E. BUNNO
922 2nd Ave. N. Phone 1659

Iron Mountain Music Series Tickets Available Now
From
N. T. STUART
City Drug Store—Escanaba

WHEN AND WHERE TO PLACE WANT ADS
The Classified Advertising Department is situated at 600-602 LUDINGTON ST.
These offices are open to receive advertisements from 8 a. m. to 5:30 p. m. daily. All ads received up until 5:30 p. m. will appear in editions the following day.

Bottled Gas Service
Call or Write
De Cock Bottled Gas and Appliance Co.
923 Steph. Ave. Phone 310

GIRARD ELECTRIC CO.
Wiring Contractor
Cold Cathode and Fluorescent Lighting
Free planning and engineering
24 hour emergency service
Phone 2048 Escanaba
914 First Ave. S.

SHINER REFRIGERATION SERVICE
428 So. 9th ST.
ESCANABA, MICH

CALL
George's Radio Shop
George Kornetzke, Prop.
for
RELIABLE RADIO SERVICE
705 South 15th Telephone 705

Frigidaire Service
The Only Authorized Commercial Dealer In Your Territory
Advanced Electric Co.
1211 Lud. St.
Phone 3198 or 1151-W

SEWING MACHINES FOR SALE
New Electric Consoles
Used Treadles, $15.00 and up
Repairs and Parts for All Makes
SEWING MACHINE SERVICE & SUPPLIES
NORMAN TEBEAR
1411 Second Ave. S. Phone 3162

LIVESTOCK!
For Highest Market Prices
Bring Your Livestock To
SALE EVERY WEDNESDAY
For trucking service to sale call Farmers Supply, Escanaba, Phone 990; Harold Gustafson, St. Jacques, Phone 15; From Rock, Perkins, Brampton call Paul Ramseth 241 Rock; Escanaba Phone 1450 after 5 p. m. On Sale Days (Wednesdays) Call the
CLOVERLAND AUCTION SALES
PHONE 3102
"Bonded and Licensed Operators"

Northern Plumbing & Heating
Plumbing & Heating Supplies
PHONE 2194-R 1319 LUD. ST.

Automobiles

BIG USED CAR VALUES
—AT—
BERO MOTORS
318 N. 23rd St. PHONE 1388

1934 CHEVROLET Master, A-1 condition. Inquire 321 N. 12th St. 1741-279-3t

KICK-OFF SALE
OF FINE USED CARS

1935 Chevrolet Sedan
1936 Plymouth 2-Door
1938 Nash 4-Door
1941 Nash 4-Door
1941 Buick Sedanette
1947 Nash 4-Door
1948 Nash 4-Door
1949 Nash 4-Door

Every Car In A-1 Condition
Open Evenings 'Til 9 and All Day Sunday
Brisbane Motor Co.
Authorized Nash Dealer
US-2 at 5th Ave. N. Phone 2890

SOUND TRANSPORTATION
$299 to $349
'41 Buick 4-Door—Radio, Heater, Sunviser, Spotlight.
'41 Ford 1½-Ton Chassis and Cab—Good Rubber—158" W. B.
'38 Chevrolet 2-Door—Heater, Seat Covers.
'38 Plymouth 4-Door—Heater.
'38 Ford 1½-Ton Platform—134" W. B.
At The New
Northern Motor Co.
Your Friendly Ford Dealer
1419 Ludington St. Phone 850

1946 STANDARD CHEVROLET. Good condition. Can be seen Saturday or Sunday. Andrew Hytinen, Route 1, Rapid River (North Delta). 1749-279-3t

You'll Do Better Here!
LOOK THESE OVER!
1942 Chev Sport Deluxe Coach
1941 Chev Master Coach
1941 Pontiac 6 Sedanette
1935 Plymouth 4-Door Sedan
1936 Ford Tudor
1946 Ford 1½-Ton Truck—L.W.B.
BUNNO and SEBECK
SERVICE STATION
410 N. 9th Phone 9-9361
Gladstone
G532-280-3t

1932 Ford V-8. Good condition. John Lagina, Kipling, Mich. G533-280-3t

Automobiles

Guaranteed
Your Money's Worth

1942 Chevrolet Fleetline 4-Dr.	$750
1939 Ford 4-Door, Good Condition	$395
1937 Chevrolet Coach	$65
1935 Pontiac 4-Door	$45
1936 Plymouth Coupe	

PHIL'S AUTO SALES
On US-2-41 Across From Fence Co.
Phone 2863-R

YOU'LL CONVERT ALL THE "EXTRA POINTS" IF YOU BUY ONE OF THESE BEAUTIES
1946 Chevrolet 2-Door
1941 Buick Sedanette
1941 Ford Tudor
1941 Packard "120"
MEYER MOTOR SALES
116 Stephenson Ave.

GREATEST BUYS OF THE YEAR
Executive Cars At Terrific Savings
3—1949 Mercury Sport Sedans
2—1949 Ford Custom Fordors
1—1949 Ford Custom Sedan Coupe
1—1946 Ford Super DeLuxe Tudor
Low Mileage—New Car Guarantees
All Cars Like New
TOP PRICES PAID FOR YOUR OLD CAR
H. J. NORTON CO.
13 North 9th Phone 2081
Gladstone, Michigan

SPECIAL TODAY
'38 FORD TUDOR "85"
Going For $295
(P.S. Several Other Good Ones, Too!)
THORIN MOTOR SALES
900 Lud. St. Phone 2501

Automobiles

1937 Lincoln Zephyr, new V-8 Motor, paint job, tires, radio, heater. Reasonable. 607 Wisconsin, Gladstone. G534-280-3t

ALTHOUGH IT'S ALMOST DUCK SEASON THERE'S NOT A DECOY IN THE BUNCH
1948 Hudson Super-6 4-Door. "This Car Is Really Clean"
1947 Chevrolet Aerosedan. "A Good 2-Year Old".
1939 Ford Coupe, Fully Equipped
1940 Nash 4-Door, Fully Equipped
1937 Nash 2-Door, "Hunters Dream"
1941 Pontiac 2-Door, "Beautiful Car"
1940 Plymouth 2-Door, "Real Buy"
1937 Plymouth 4-Door, "Motor Completely Overhauled"
1937 Oldsmobile 2-Door, "Nice Car"
1936 Dodge ¾-Ton Truck, "Cheap"
1939 Nash 4-Door, "Good for the Money"
1941 Dodge 2-Ton, "Good Shape"
HUGHES - TOMLINSON MOTOR SALES
"Open Evenings 'Til 9"
Your Dodge-Plymouth Dealer
2100 Lud. St. Ph. 2921

1937 CHRYSLER ROYAL, or will trade for light pickup. Stanley Deloria, Perkins, Mich. Phone F-3. 1728-278-3t

For Rent

THREE FOUR-ROOM modern cottages. Completely furnished, automatic hot water, electric refrigeration, gas for cooking, oil heat. Available until May 1st. Located on M-35, Ford River Road. Phone 1655-J2. Simpson's Lakeside Cottages. 1623-271-tf

LARGE SUNNY FRONT sleeping room. 403 S. 8th St. 1716-277-6t

PLEASANT sleeping room, lady preferred. Inquire 402 S. 7th St. Phone 2101-W. 1727-278-3t

5-ROOM downstairs apartment, all modern, at 328 S. 7th St. Inquire 200 N. 14th St. Phone 2598. 1724-278-3t

SLEEPING ROOM. 321 S. 12th St. Phone 2613-R. 1670-278-3t

APARTMENT, 3 rooms and bath, desirable South side location; present tenant leaving town, has some furniture for sale. Write Box 1745, care of Press. 1745-279-3t

TWO-ROOM furnished apartment. Phone 1590-W. 1648-279-3t

THREE-ROOM heated, unfurnished apartment. Inquire Rose Park Store, 928 Stephenson Ave. C-279-3t

TWO-ROOM HOUSE at 326 S. 9th St. 1765-280-3t

ALL MODERN, heated, furnished, 4-room apartment, very desirable, $60.00 per month. No children. Phone 1610. 1770-280-3t

Building Supplies

FOR YOUR Roofing and Siding needs, call Martin Krokstad, Phone 662-W for free estimates. C-193-tf

Livestock

PURE BRED Holstein bulls. Charles Cota, Jr., R. 1, Escanaba, (Danforth). 1744-279-3t

Work Wanted

GENERAL OFFICE WORK wanted by experienced girl. Phone 1852-J. 1726-278-3t

WALLPAPERING AND PAINTING. Harold Norrell, Phone 2550-W. 1737-279-3t

PAPER HANGING and painting. Phone 2720-J. 1752-279-3t

PIANO TUNING—J. P. VALKO 310 2nd Ave. S. Phone 2293-W Pianos Bought and Sold C-Mon.-Wed.-Fri.-tf

Personal

DO YOU NEED someone to care for your children? Call THE CHILDREN'S NURSERY, supervised by a trained nurse. Phone 657-J for appointment. 1725-278-3t

SWEDISH MASSAGE will relieve your muscle troubles. Reasonable rates. A real pepper-upper. Call Hjalmer Kelloniemi, House of Ludington, Phone 700, Extension 38. C-Fri.-1t

YOUNG MAN, 27, wants wife to help run farm. Write Roy Robertson, Route 1, Vulcan, Mich. G531-280-1t

Manistique Classified

For Sale

SEE US NOW for permanent antifreeze while our stock is adequate. Manistique Oil Co. Phone 26.

FOR SALE—Cocker Spaniel puppies. ½ mile South of Cooks school. Frank A. Swagart. M155-278-3t

FOR SALE—Motorola car radio; house doors; power bike, $75; public address system; 1946 Chrysler. Phone 232. M160-279-3t

NOW IS THE TIME to fill-up your fuel oil tank. BE SURE WITH PURE. No. 1 white fuel oil. No. 2 and 3 furnace oil. Raffay & Romback Oil Co. Phone 288. Sept. 9-1mo.

Automobiles

FOR SALE—1930 Model A. Good running condition. Brand new tires. 135 North Fifth street. Phone 658-J. M157-279-3t

Work Wanted

WANTED—Typing or clerical work. Also sewing. Write P. O. Box 211, Manistique. M159-279-3t

Real Estate

FOR SALE—5-room house in good condition. Ideal location. New bath with shower. Reasonably priced for immediate sale. Inquire 513 Arbutus avenue. Phone 236-W. M158-279-3t

Stonington

Following services at the Bethel Lutheran church at 8 p. m., Sunday, the ladies' aid will serve lunch. Hostesses are Mrs. Rudolph Leadman and Mrs. Alice Leadman. Everyone is welcome.

Priscilla's Pop By Al Vermeer

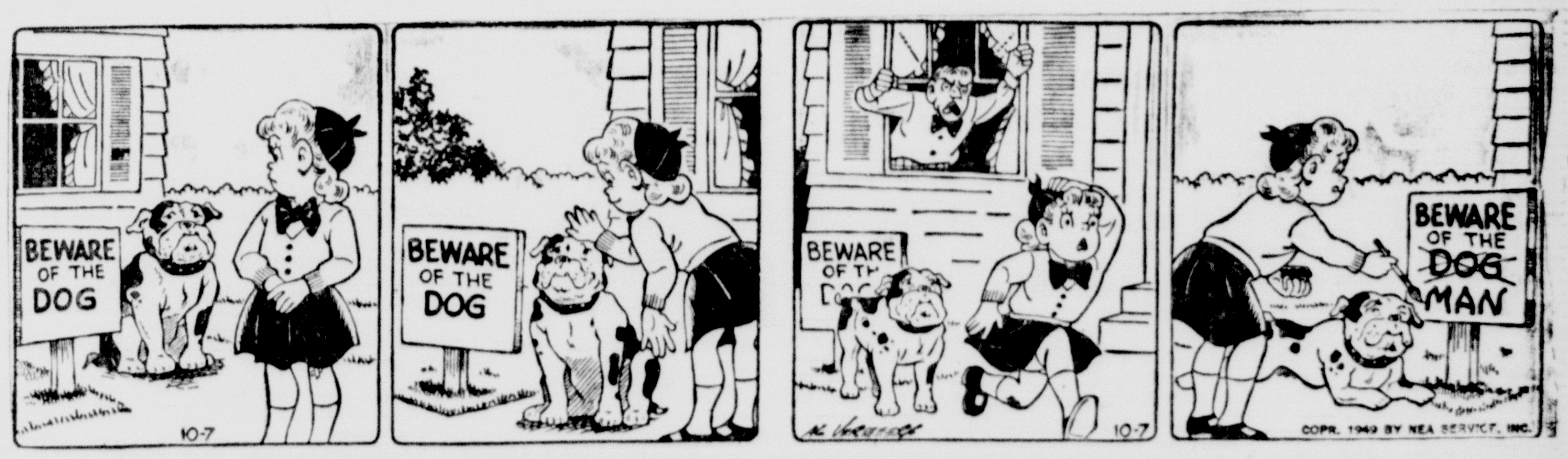

Bugs Bunny

Captain Easy By Turner

Lil' Abner By Al Capp

Reorganize CYO In Nahma Church

Raymond Cayemberg Elected President

Nahma, Mich.—At a meeting held on October 3, the C. Y. O. of St. Andrews church at Nahma was reorganized. In the election of officers the following were chosen.

President, Raymond Cayemberg
Vice Pres., Marie Cayemberg
Secretary, Loretta Sherlock
Treasurer, LaVona French

A new constitution was agreed upon and the second Sunday of the month was chosen for the general communion Sunday for the C. Y. O.

A short talk was given by the moderator, the Rev. Charles Reinhart in which he stressed the need of living up to the ideals of the C. Y. O. and the necessity of taking proper care of the Civic Center which is available to them through the generosity of the village of Nahma.

It was also decided that a play should be given by the members a little later in the season. An outing has been planned on Monday October 10 for all members.

Mr. and Mrs. Al Hescott and daughter Gloria and Katherine Nehmer of Gladstone motored to St. Nazianz, Wis., last Sunday where they spent the day at the Salvatorian Seminary visiting with their sons, Roger and Ronnie.

Mr. and Mrs. Richard Bjorkman have returned from a week's visit with relatives in Milwaukee.

Isabella

Isabella, Mich.—Mr. and Mrs. Jack McKoskey of Grayling were recent guests of Mr. and Mrs. William Bonifas.

Mr. and Mrs. Jack Leonard of Manistique visited with Mrs. Leonard's mother, Mrs. Emma Peterson, on Tuesday.

Legion Auxiliary

Mrs. William Bonifas was hostess to the American Legion Ladies Auxiliary at her home on Tuesday evening. Four tables of Bug were in progress with Mrs. Mildred Stenlund high and Miss Mildred Kniskern, low. Mrs. Beda Sundin received the special award.

The meeting of the Walter Cole post was opened by the president, Mrs. Leone Young. This meeting included installation of new officers with Mrs. Lyda Wils as the installing officer. Mrs. Mildred Stenlund is the new president with Mrs. Eunice Wils, vice president, Mrs. Hilda Larson, secretary and Mrs. Millet Young, treasurer.

Rapid River residents, attending this meeting were Mesdames Jeanette Malnor, Millet Young, Edna Young, Leone Young, Elizabeth Barbeau, Hilda Larson, Pat Legina, Eunice Wils, Lyda Wils, Vivian Miller, Mildred Stenlund, Ruth Sundin, Ingrid Sundin, Signe Bonifas, Lucille Bonifas and Miss Mildred Kniskern. Guests at the meeting included Mrs. Esther Bonifas and Mrs. Beda Sundin. Delicious lunch was served at the close of the evening. Mildred Kniskern will be the hostess at the next auxiliary meeting which will be held in two weeks at the Kniskern home. All members are invited.

Catholic Women's Guild

Mrs. Frances LaVigne will be hostess to the Catholic Women's Guild at her home on Thursday afternoon, October 13. Everyone is welcome.

Garden

Church Services

Garden, Mich.—St. John the Baptist—Devotional Hour at 7:30 p. m. Friday.

Masses at 8 and 10 a. m. Sunday Oct. 9th.

Fire

The local firetruck was called out Saturday night about 9 p. m. to cope with a double fire on the Wesley Pardee property at Van's Harbor. The small home and a trailer to which a leanto was attached, which stood several yards from the house, were both burning when first sighted by neighbors. The trailer, being of lighter construction, was burned up before help arrived but the roof of the house was saved. Mr. and Mrs. Pardee were away in the Munising area picking greens for the past two weeks and were notified to return by Conservation officers, which they did Sunday morning. The buildings were insured.

Briefs

Mrs. Eugene Bernier sr., and son Gerard motored to Escanaba Wednesday and stayed overnight with Mr. and Mrs. Ernest Bernier and three boys who came back with them Thursday to spend until Sunday at the parental home.

Mrs. Mary Rusch was taken back to her home in Oconto Thursday by her daughter, Mrs. Walter Kreshefske of Van's Harbor, who returned here Friday.

Mr. and Mrs. Alton Olmsted of Munising, former residents here who are vacationing at the Fremont Olmsted cottage, have received word that their son Alton who works with explosives for the government in California, was injured in an accident in which his left hip was shattered. Alton has a wife and two children.

Albert, one of the Elmer Bonifas twins, fell from a tree in which he was swinging in the school yard Friday and injured his back. On examination at St. Francis hospital two vertabrae were found to be crushed and because of the nature of the injury, he will be confined for several weeks.

VETERAN NEWSMAN DIES

White Pigeon (AP)—Leon E. Reed retired newspaperman who covered William McKinley's successful presidential campaign for the Chicago Tribune, is dead at the age of 80. Reed was employed by the Kalamazoo Gazette when he retired in 1936.

Briefly Told

Leg Fractured — Mrs. Joseph Crepeau, 56, of 211 Stephenson avenue, was taken to St. Francis hospital by ambulance Thursday afternoon, for treatment of a fracture of her left leg, suffered when she fell while walking on Stephenson avenue. Mrs. Crepeau has had an affliction of her left leg for several years and walked with crutches.

* * *

Holy Name—The Holy Name society of St. Joseph's church will receive Holy Communion in a body at 7:30 mass Sunday. A meeting at St. Joseph's school will follow the church services.

* * *

Reckless Driving—A warrant charging Herman Stenstrom, of Ralph, with reckless driving has been issued in justice court here upon complaint of the Escanaba police department. Stenstrom was involved in an accident on Ludington street this week and was ticketed for reckless driving, but failed to respond to the ticket.

* * *

Gas Thieves — Three youths were picked up by local police this morning for questioning in connection with the theft of gasoline from a parked car on S. 18th street.

* * *

Girl Scout Board—There will be an important meeting of the Escanaba Girl Scout Board at the home of Mrs. John Anthony, 1615 Third avenue south at 8 p. m. Monday evening. All board members are expected to attend.

* * *

Arraigned In Court—Lawrence Masta of 211 South Sixth street today pleaded guilty to a charge of simple larceny when arraigned in Justice Henry Ranguette's court and was released after paying court costs and making restitution to the Club Unique. It was charged that Masta stole a bottle of liquor.

* * *

Mr. and Mrs. Robert Drake left yesterday to return to their home in Jackson, Mich., following a visit here with her mother, Mrs. T. M. Judson, 404 Lake Shore drive. Mrs. Drake has been here for 10 days and was joined by Mr. Drake Thursday morning.

Huge Military Money Measure Stalled By Air Force Argument

Washington, Oct. 7 (AP) — A head-on dispute in Congress over the size of America's Air Force stalled a huge military money bill dead in its tracks today.

A Senate-House conference broke up late yesterday in stubborn disagreement. House members insisted on a 58-group Air Force. The Senators stood pat for the 48 groups which President Truman and his military chiefs had recommended.

Coupled with this difference was a secondary dispute over a $275,000,000 program voted by the House for stockpiling strategic and critical war-time materials.

Senator Vandenberg Gaining Steadily At Ann Arbor Hospital

Ann Arbor, Mich., Oct. 7 (AP)—Michigan Senator Arthur H. Vandenberg has made steady gains since Monday when part of his left lung was removed in an operation.

University hospital reported late yesterday the 65-year-old Republican statesman is making a "satisfactory recovery" and is able "to be up a little longer each day."

At 9 a. m. today the hospital announced Vandenberg's condition "continues to be satisfactory."

TRAINEES SET RECORD

East Lansing, Oct. 7 (AP) — Another enrollment record has been reached by the Reserve Officers Training Corps at Michigan State College with 2,942 registered for military training this year.

The previous high of 2,547 was set last year.

WHO STARTED THIS?

New York, Oct. 7 (AP)—Both Brooklyn and Boston baseball officials stoutly denied today a report that Jackie Robinson, the Dodgers' tsellar second baseman, had been sold to the Braves for a wad of cash and talent.

Northern Motor Co.
OPEN EVERY NIGHT

STATE TAX COMMISSION HEARING
On state tax commission reassessment of Marquette county on October 12th, 8 A. M., at the Ewing Township Hall in Rock.
Osmo Aalto, Supervisor.

CHAMPS SING IN ESCANABA — Flint's Antlers barber shop quartet, shown above, state SPEBSQSA champions and runners-up in the national contest held at Buffalo this year, will hold the featured spot in the second annual barber shop quartet concert at Escanaba Oct. 22. The Antlers appeared last Saturday in a program at Sault Ste. Marie and were immediately signed by members of the Escanaba SPEBSQSA who attended the concert. Membership of the Antlers includes: Willard Schindler, baritone; Harry Morton, tenor; Hap Augsburg, bass; and Barney Brooks, lead.

Sgt. Johnston Goes From Navy To Army

The navy has turned army recently with the arrival of Sgt. Leonard H. Johnston who was recently assigned to the Spader regiment after completion of maneuvers in Grafenwohr.

The sergeant had entered the navy in 1941 in St. Paul, Minn., and after completing his boot training he shipped out for action aboard the USS Calvert and during the following four years saw much action on the islands of Tawara, Marshall Islands, Siapan and the Philippines. When the war ended in the Pacific, he was then discharged from the navy and spent the next two and half years in civilian life. However when he did get tired of civilian life he then journeyed to Camp Breckbridge Kentucky and reenlisted in the 010st Replacement Depot. When he left Camp Breckenbridge Kentucky he attended the Ordance school at the APG in Maryland.

On August 20, 1949, the sergeant and his family began a new journey into unknown country when they reported to Fort Hamilton for further shipment overseas. Upon arrival in Europe they were then sent to the Dependents processing center at Bad Mergenthiem and from there were assigned to the 26th Infantry Regiment where the sergeant was further assigned to Co "L" for duty.

Little Johnny Bitten In Britches By Bear

Tampa, Fla., Oct. 7 (AP)—Nabbed in the seat of his britches by a City Park bear, 20-months-old Johnny Lango was nursing an ailing sitter today.

He might have been bitten seriously instead of just painfully if his mother had not jabbed her fingernails into the bear's nostrils until the animal let go.

Susie, a 300-pound Canadian black bear, was caged, but she could poke her snout through a small opening between the end of a gate and the post of the next section of fencing.

Johnny backed up to the opening. Susie clamped down and Johnny began to scream.

Mrs. Joseph Longo, only a few feet away, rushed up and clawed at Susie's nose until the bear loosened it's hold.

Johnny got his wound—three inches long and an inch and a half wide—stitched up and went on home.

BEARS SIGN CODY

Chicago, Oct. 7 (AP)—The Chicago Bears today announced the signing of Fullback Ed Cody, captain of the 1945 Purdue team and with the Green Bay Packers for the past two years.

Bombers Can Not Win Wars Alone, Admiral Declares

(Continued from Page One)

the future.

Half a dozen members, in separate interviews, agreed with what one of them said:

"He believes in long range bombing. But he thinks we've got to have naval aviation, too."

He said that Radford:

1. Questions what he considers to be the Air Force policy of emphasizing strategic bombing to the neglect of tactical bombing.

2. Believes the B-36 is vulnerable, can be detected and can be brought down regardless of any Air Force claims to the contrary.

3. Feels each service has an important role to perform and consequently isn't particularly trying to battle the Air Force.

Crommelin the man who is mainly responsible for sparking the whole committee inquiry, faces prospects of a court martial. He was suspended yesterday and ordered not to leave the District of Columbia.

Father-In-Law Slain In Family Quarrel At Charlotte, Mich.

Charlotte, Mich., Oct. 7 (AP)—A 20-year-old father of three was held today after admitting he shot his father-in-law to death "because he was choking my wife."

Robert N. Benbrow was arrested at his home in Mulliken in northern Eaton county, after the father-in-law, 44-year-old Lawrece Eberly, was shot twice through the chest with a .22 caliber revolver.

Benbrow told sheriff Edward Peck the shooting culminated a family quarrel.

Peck and prosecutor Robert Carr quoted him as saying he got out his revolver after seeing Eberly try to choke his 20-year-old daughter, Joyce, Benbrow's wife.

No formal charge was placed against Benbrow immediately.

Shooting Game Fatal To Iron Mountain Boy

Randville, Mich., Oct. 7 (AP)—A boys' shooting game ended in death yesterday for six-year-old William Nancarrow of Iron Mountain.

William was visiting at the home of 13-year-old Richard Paquin in this Dickinson county town. The boys were shooting at bottles with a .22 caliber rifle.

Richard told police the younger boy ran between him and the bottle just as he fired, and a bullet struck him in the chest.

SUMMER IN WINTER with the new JUNGERS
Old Man Winter doesn't have a chance with the new JUNGERS! The exclusive tubular unit construction of JUNGERS Oil Burning Heaters is your assurance of more uniform distribution of heat throughout your home.
No other heater offers such BEAUTY, QUALITY and HEATING PERFECTION
Satisfaction guaranteed or money refunded.
MAYTAG SALES
1019 Ludington St. Phone 22

U. P. Oil Dealer, Jobber Meeting At Sherman Tonight

Theisen-Clemens company will hold a dinner-meeting, a fall roundup, of Cities Service dealers and jobbers in the U. P. at the Sherman hotel at 7 this evening.

Speakers will be A. C. Dollahan, of Ethyl Corporation; Thomas Jenkins and Ed Stauffacher, of Cities Service, and Joseph Poffenberger, Pat McMullen, Clem Theisen and A. C. Puttbrese. Poffenberger will be toastmaster.

Michigan Revives Civilian Defense

Lansing, Oct. 7 (AP) — Michigan began today to revive its civilian defense organization.

Governor Williams set the wheels in motion at the request of the National Security Resources Board.

"There is no feeling on my part or those I have consulted," Williams said, "that there is any immediate jeopardy, but Michigan should be well in order to meet the desires of the federal government in this field.

"I believe a skeleton organization should be set up so that there are a few people in every community who know what to do in an emergency."

Williams announced that he would continue State Police Commissioner Donald S. Leonard as state civilian defense director, a post he held during the latter years of the last war.

The governor said that he, Leonard and Brigadier General George C. Moran, adjutant general of Michigan, would constitute a temporary state war council preliminary to the reappointment of a permanent war council, required by state law.

Goon Riot Hearing Dropped In Kalamazoo As 5 Plead Guilty

Kalamazoo, Mich., Oct. 7 — The state dropped its riot conspiracy case against another CIO United Steelworker Unionist today as five men began one-year probationary terms for their part in the Shakespeare "goon squad" raid last December.

Circuit Judge Earl C. Pugsley closed the retrial of five of the unionists yesterday by putting them on a year's probation and ordering each to pay $1,000 in court costs.

All had pleaded guilty to reduced charges of conspiring for mass picketing in the raid that resulted in injury to seven persons and considerable property damage. Their first trial on riot conspiracy charges had resulted in jury disagreement.

Today special prosecutor Clair S. Beebe announced that the state had dropped its case against Irwin LaVasseur, who was indicted for riot conspiracy as a result of his testimony in the first trial.

Allies May Place Zones Of Berlin In New Republic

(Continued from Page One)

Germany to "an oppressive police state," is now trying to set up a "dictatorial un-representative" government there.

With Eastern Berlin chosen as capital of this Communist regime, an obvious western counter-move could be to establish West Berlin as the 12th state of the West German Republic which has its capital at Bonn.

Such action also would serve, officials said, to "protect" the 2,000,000 Western Berlin inhabitants.

France May Balk

These diplomats said France may be reluctant to go along with this move, but they believe that eventually the French will agree.

Russia can be expected to denounce such a step.

The harshly-phrased American statements yesterday may have been intended to lay the groundwork for this next move by the West.

In his statement, Webb flatly rejected Russia's charge that the West is responsible for splitting Germany by sponsoring the Bonn government.

"Obstinate Soviet opposition" to western proposals, he said, is the real reason for the East-West split.

Webb further accused Moscow of (1) looting the natural and industrial resources of East Germany; (2) reopening concentration camps; (3) strangling free economic life; and (4) creating such fear that hundreds of thousands of East Germans have fled to the West.

"No regime which the Soviet government may now contrive by the methods it is pursuing in its zone of Germany will be able to claim for itself Democratic basis," Webb added.

The state department note, objecting to the repeated arrests and imprisonment of "innocent" Americans, demanded that Moscow order its officials in East Germany to stop such mistreatment, and added:

"This treatment the United States government finds to be in shocking contravention to the most elementary standards of international decency."

It cited the case of two American college students who were jailed for eight weeks after bicycling accidentally into the Soviet zone and the case of an American army private who was imprisoned 10 months "under brutal and uncivilized conditions."

CORRECTION
Nestle Cocoa
½ Lb. 26c
Red Owl Stores
Escanaba

Remember Williamson Furnaces
One of the world's largest and oldest producers of warm air heating equipment.
PEARSON FURNACE CO
404 Steph. Ave. Phone 1250
100% Union Shop

Save MORE ... WORRY LESS
Sure cure for worries about the future is money in reserve. Our full paid shares represent a sound long time investment that brings quarterly dividends every January, April, July and October (current rate 2% per annum paid quarterly). Available in multiples of $100, or fractional shares of $25 or $50. We've paid dividends continuously for 60 years.
DETROIT & NORTHERN MICHIGAN
BUILDING AND LOAN ASSOCIATION
Home Office, Hancock, Michigan
Local Representative:
BRITON W. HALL
2% CURRENT RATE

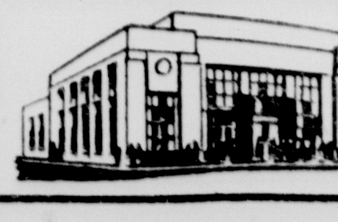

Aluminum Workers Call For Strike

Pittsburgh, Oct. 7 (AP)—The threat of an aluminum strike today darkened a strike picture already made serious by walkouts in coal and steel.

The CIO United Steelworkers filed a strike notice against the big Aluminum Company of America, declaring no progress has been made in continuing contract negotiations.

Union Vice President James G. Thimmes said 20,000 workers in nine plants in eight states would strike at 12:01 a. m., Monday, October 17, if no agreement is reached by that time.

The steelworkers are pressing Alcoa for a wage increase and free pensions and social insurance. Negotiations were adjourned yesterday until sometime next week, subject to call by either party.

No G. I. Insurance Checks This Year

Washington, Oct. 7 (AP) — The veterans administration says it will not be able to start paying the $2,800,000,000 G. I. insurance dividend until next year.

Harold W. Breining, assistant administrator for insurance, said reports that the checks might start going out before Christmas are "absolutely without foundation."

Try a Classified Ad today. Call 693

Northern Motor Co.
OPEN EVERY NIGHT

Crazed Grand Rapids Man Shoots Himself

Grand Rapids, Oct. 5 (AP)—A demented war veteran shot himself today in front of his mother and wife after holding a policeman and psychiatrist at gunpoint for more than an hour.

The gun wound was not immediately fatal.

The veteran, Roger Kohlenberger, 32, was carried from an upstairs apartment on a stretcher.

He had crept into an attic this morning and there a young phychiatrist and a police captain had attempted to talk him out of committing suicide. All the while Kohlenberger kept his German pistol trained on them.

Kohlenberger was just about to come down from the attic when he suddenly turned the gun on himself.

EVERYONE WHO OWNS A HOME NEEDS ONE

SEE US TODAY!
James S. Davidson
709 S. 14th St. Phone 1975
"Better to have GOOD insurance and not need it, than to need good insurance and not have it."
Representing THE TRAVELERS, Hartford

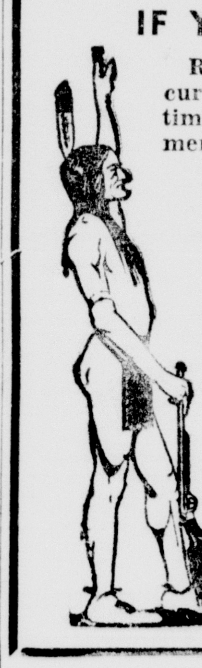

DON'T GIVE UP HOPE!
IF YOU HAVEN'T TRIED O-JIB-WA
Rheumatism, Arthritis, Neuritis and Sciatica can be curbed. They have been, not once, but thousands of times and if you suffer from one of these agonizing ailments, there is positive help for you, too.
Regardless of how long you have suffered or what you have tried without results, we urge you to get a bottle of O-JIB-WA INDIAN BITTERS and start taking it right today. This old reliable medicine not only brings quick relief but acts to correct their causes by cleaning your blood of excess toxic waste, stimulating, the digestive organs and strengthening sluggish kidneys and building up your nervous system.
O-JIB-WA INDIAN BITTERS will probably do more for you than anything else you have ever tried, so get a bottle today and start taking it. Available in three economical sizes at
PEOPLES, CITY, GOODMAN, BISDEE DRUG STORES in ESCANABA, IVORY DRUG in GLADSTONE, AND ALL LEADING DRUG STORES in MICHIGAN.

Preserve Those Happy Memories!
Get Sparkling Pictures With the SPARTUS No. 4 FOLDING CAMERA
Treasure those snaps of family and friends . . .
$14.95 tax incl.
CARRYING CASE $2.00
You don't have to be an expert to take pictures with the Spartus Folding Camera. Now you can shoot your favorite subjects like a professional from the very start! Takes 8 pictures 2¼x3¼ on No. 120 film—ideal album size. Has waist level view finder and 3 apertures—f/11, f/16, f/22. Self-erecting bellows and vertical footrest for time exposures. Truly an outstanding value!
SPARTUS - the Easy Way to Better Pictures!
WEST END DRUG STORE
"Where Pharmacy Is A Profession"
Phone 157 1221 Lud. St.